Dispatch Democrat

VOLUME XLVI — UKIAH CITY, MENDOCINO COUNTY, CAL., FRIDAY MORNING, MAY 1, 1914 — NUMBER 29

RACES WILL BE BIG FEATURE

Hop Festival Directors Will Make Them Main Entertainment

NAME PREMIUM COMMITTEES

The board of directors of the Ukiah Hop Festival and County Fair met last Friday evening and named the members who will compose the committees to prepare the premium lists for the fair. Those named are as follows:

On stock—H. B. Smith, J. L. McCracken and J. C. Johnson.

On poultry—C. A. Aldrich, Dr. G. W. Stout and B. F. Toles.

On products of the farm—Louis Hildreth, Ukiah; F. A. Yates, Redwood Valley; James Eddie, Potter Valley; I. C. Burke, Anderson Valley; Jos. Harris, Hopland; F. C. Handy, Ukiah; C. L. Crawford, Ukiah.

The directors have decided that the principal feature aside from the fair itself during fair week will be a race meet. In the old days of the county fairs racing was the most successful feature introduced to bring crowds to town. In late years it has been supplanted more or less by street fairs, aviation meets, etc., but there has been a surfeit of this sort of amusement and the announcement of the directors to make racing the principal feature has aroused great enthusiasm and promises of hearty support from many who in the last few years have been at the very most lukewarm in their boosting for either hop festivals or county fairs.

A clean, well conducted race meet furnishes at once one of the most exciting and one of the most fascinating forms of amusement. Racing is truly said to be the "sport of kings," and there is something about it that appeals to all.

The following have been appointed a committee to take the matter in charge and they promise a program of both trotting and running races that will be the best ever held in the county: H. B. Smith, Geo. P. Anderson, J. L. McCracken, Lou Charlton and Fred C. Handy. All are enthusiastic horsemen and it is safe to say that they will make good their promise.

FRANK SANDELIN BUYS PALACE HOTEL

Will Put in Modern Improvements

The deeds were signed yesterday by which the Palace hotel passed from the ownership of J. M. Mannon to Frank Sandelin. The price is said to have been $30,000. The Palace has been under Sandelin's management for many years and he has built up a fine business, not only among the commercial travelers, but also among the country people, who like the Palace for its homelike qualities.

Sandelin states that he will lay out $25,000 in improvements. These will be in the way of a steam heating system, hot and cold water in every room, tiled floors, elevator, suites with baths, etc. In addition to these Sandelin says he intends to build an addition to the hotel reaching through School street, adding a number of rooms.

CONTRACT LET FOR STATE HIGHWAY GRADE

The contract for the grading of the state highway from Forsythe creek to Ridgewood has been awarded to Hard Bros., of Sacramento for $51,381. The engineer's estimate was $59,223.

School Superintendent Babcock returned yesterday from the south coast, where he was visiting schools. Mr. Babcock states that he has received much unsolicited encouragement while making his rounds.

EXCURSION WELL PATRONIZED SUNDAY

The excursion last Sunday was well patronized by the San Francisco people and in addition to the many strangers who enjoyed the hospitality of Ukiah many of the old Ukiahites availed themselves of the opportunity to come home for a few hours. Among these were Miss Vivian and Raymond Edwards; Mannie and Mabel Hirsch; Mervin Perkins; Dr. Griffith and Mrs. Cornell, brother-in-law and sister of Dr. Ida Malpas, Chas. Ackerman and family, Misses Irma, Carrie, and Gertrude Goodrich, sisters of Miss Jennie Goodrich; Lois Barker; Ben Byrnes; Lester Cox, Mrs. Will King, Carrie Ganter, Mrs. Nutter, Mrs. Montgomery, Mr. and Mrs. Joe Hildreth, Dr. Carl Hoag, Mr. and Mrs. Jesse Williams and Jennie Anderson.

LADIES' BAND WELL RECEIVED IN POTTER

The Ukiah ladies' band journeyed to Potter valley last Saturday and in conjunction with the Potter valley band put on an entertainment at the Grangers' hall in that place. They speak in the highest terms of their reception and entertainment there and state that the audience was a large and enthusiastic one.

MRS. ALICE VAN DYNE PASSES TO BEYOND

Mrs. Alice Van Dyne died at her home in Ukiah last Sunday after an illness lasting for several weeks. She was a daughter of Mr. and Mrs. Wm. Ballinger, former old settlers of Ukiah, and leaves a husband, a daughter and a son to mourn her loss. She was aged 52 years.

The funeral was held yesterday morning from the Baptist church, interment being in the Ukiah cemetery.

MANY APPLICATIONS FOR CITIZENSHIP

Large Class in Court this Week

A large class of would-be citizens were examined in the Superior court last Wednesday. The following were accepted and sworn in:

Hans C. Olsen, Nels Nelson, J. A. Karjamaki, J. J. Thompson, John Methala, Mike Hill, Emil Niemenin, Herman Karvonen, Peter Dixon, John Dalin, Fort Bragg.

John Ingman, Elk.

Wm. D. Johnston, Point Arena.

Cherubino Valentini, Michele Porro, Willits.

Armando Luchesi, Louis Leprandi, Talmage.

Henry Thompson, Mendocino.

J. Ceccarelli, Ukiah.

A. Lahikanen and A. Wallin, of Ft. Bragg, declared their intention of becoming citizens.

The following petitions were continued to Nov. 12: Martin Del Re, Herman Puck, John O. Nelson, Mate Swerko, P. Achille, Victor Hansen, E. Giannini, and L. Haapoea.

The following applications were denied: A. Figone, Willits, Carlo Balassi.

BAUST SUES TOWN FOR $20,000 DAMAGES

J. C. Baust, who fell into Gibson creek while carrying a loaded shotgun last month and had a portion of one hand blown off when the gun was discharged, has sued the town trustees and Street Supt. Rudd for $20,000 damages on account of the accident. The complaint was filed yesterday. Hale & Kasch appear as attorneys for the plaintiff.

UKIAH GIRLS TO APPEAR AT VICTORY

Misses Vivian and Verda Edwards, of San Francisco, will appear at the Victory theatre May the 8th in fancy dancing. They are former Ukiah girls, being daughters of Dolly Edwards and wife, and are very clever. Needless to say they will be warmly welcomed.

They present all the latest society dances and Miss Vivian in particular is said to be one of the best on the stage.

DEATH ENDS SUFFERING OF H. J. RANDALL

Passed Away Friday Morning

H. J. Randall passed away at his home in Ukiah last Friday morning after an illness extending over a year or more, during the greater part of which time he was bedridden. The news of his death was heard with much regret by his many friends throughout the county, he having a wide acquaintance and being well liked by all who knew him. The funeral was held last Sunday morning under the auspices of the Masons, of which order he had been a member for many years.

Mr. Randall was born in Yountville, Napa county, Jan. 13, 1859, and came to this county in the 70's. He worked on the coast in the early days and was well known there to a wide circle of friends. In 1883 he was married to Miss Laura Hitchcock at Miller and five children were born to them, all of whom and the widow survive. They are Chester L., of Coalinga; L. C., of San Francisco; Mrs. Agnes Williams, of Oakland; Mrs. Winnie Huebner, of Ukiah; and Clara H. who resides with her mother her.

Mr. Randall had been living in Ukiah for several years past. He was at one time elected county surveyor on the Democratic ticket.

TWO MEN GET PRISON SENTENCES

The cases of the People vs. Louis Baker for grand larceny and B. H. Wolfe for non-support came up for trial in the Superior court this week. Both pleaded guilty and were given sentences in San Quentin. Baker gets 2 years and Wolfe 18 months.

J. B. MELTON DIED IN S. F. YESTERDAY

Word was received here yesterday that Ben Melton had passed away that afternoon in San Francisco. He leaves a daughter, a mother, Mrs. Thompson, two sisters and two brothers, Robert and Wm. Melton, to mourn his loss. The remains will be brought to Ukiah and the funeral will be held Sunday.

NEW DRUG COMPANY AT MENDOCINO CITY

Mendocino, April 29—The Mendocino Drug company will open a first class pharmacy here shortly. The new firm, of which John E. Triguerio is manager, will carry, besides a full line of drugs and sundries, a line of confectionery and will install a soda fountain. They have acquired the old Brown and Gray corner in the heart of the business district of the town on a long lease and will begin at once to completely renovate the premises.

THE WEATHER

The maximum temperature for the past week was 85 and the minimum 35. Rain .13 of an inch. Total rain to date 53 inches as against 31.80 last season.

PLAYGROUND BENEFIT WAS BIG SUCCESS

Large Sum Netted for Good Cause

The playground benefit given under the auspices of the Saturday Afternoon Club at the Victory theatre last Friday evening was a big success financially, and a large audience was most enjoyably entertained by the grammar school children and the young people who participated in the affair. That the people of Ukiah are responsive in the utmost degree to the efforts of home talent was attested by the enthusiastic applause that greeted every number. The ladies report having cleared $126, which will be devoted to the playground and other work of the same nature.

The object of the benefit was one deserving of the full support of the people and the ladies of the club feel much gratified at the unselfish way in which the affair was patronized.

NEW CASES FILED IN SUPERIOR COURT

Cases Begun During Past Week

Through J. W. Kingren and W. D. L. Held Anna Moungovan has filed a petition for letters of administration on the estate of Michael Moungovan, who died Mar. 22, 1906, leaving an estate valued at about $2500.

The widow of the late F. B. Layton has filed a petition asking that the homestead be set aside for her use.

Alfred Sjolund through Kingren and Held has filed a suit in divorce from Alma Sjolund. The parties were married in Finland in Oct. 1905. The complaint alleges that shortly after that the husband migrated to America and the wife was to follow as soon as he could send her money. He alleges that she refuses to do this and asks for a decree of divorce. There is one minor child.

The case of the Levin Tanning Co. vs. H. A. Reynolds and F. W. Stickney is on appeal from the justice court of the Big River township. The complaint alleges that the plaintiff bought some cow hides from the defendant and paid for them the sum of $280.39, but that the hides were never delivered. Judge Wallace found for the defendants and assessed the costs against the plaintiffs. The case has not yet been set in the Superior court.

Joaquina Frietas through Preston & Preston has filed a suit in divorce from Wm. Frietas. The complaint alleges extreme cruelty. The parties were married at Mendocino City Dec. 27, 1913. The plaintiff asks for $150 attorney's fees, $100 costs, $150 for her support pending the action, $50 a month alimony and restraining injunction against the defendant to prevent his disposing of the property. She also asks for her expenses during the birth of her child.

A formal suit was filed by Jos. Bishop against Mrs. C. E. Bishop to ensure the specific performance of a contract which was entered into between the plaintiff and the deceased husband of the defendant to buy and sell certain real estate situated near Point Arena. The matter was taken into court this week and the necessary order made.

Mrs. Ada Thompson has filed two suits against Otto Newman of Comptche. The first is a damage suit to recover for alleged loss to the plaintiff on acount of logging operations carried on by the defendant on the lands of the plaintiff. The complaint alleges that the former left slabs, brush and other debris and waste matter on the property, which is stated to have been good farming land before, and broke down and damaged fences so as to make the property of little value as a farm. Mrs. Thompson asks for $2500 damages and costs, an order for the defendant to clear the debris from the land and an injunction restraining him from further trespass on the property. The second suit claims the timber for the plaintiff and asks the court to prevent the defendant from removing any more of it. Robert Duncan is attorney for the plaintiff.

ITALIAN KILLED ON WENDLING RAILROAD

Slips from Running Board

Wendling, April 29th—Pete Pinuchi, an Italian who was employed as a brakeman on the Navarro Lumber Company's railroad, was run over and killed at this place last Thursday evening at 7:15 p. m. It seems that Pinuchi slipped off of the foot-board of the engine and fell to the ground, the engine passing over him. His body was fearfully mangled by the carwheels. The funeral took place at Philo on Saturday.

GAS HOLDER FOR STATE HOSPITAL

Work has been authorized for a gas holder to be constructed at the Mendocino State Hospital, according to a dispatch from Sacramento last Thursday.

MEYSER CASE ON IN SUPERIOR COURT

The case of Lucia Meyser vs. the Northwestern Pacific Railroad Co., has been going on in the Superior Court the greater part of the week and will probably take up the remainder of this and the first part of the following week. The case is a suit for damages by the widow of Meyser. He was killed last year near Dos Rios, when a boulder rolled from the hillside and crashed into a caboose in which he was riding, pinning him to the floor and crushing him. A great array of legal talent appears on each side. For the plaintiff are Preston & Preston and M H. Iversen; and J. F. Woodson and W. H. Winter, of Texas. For the railroad company are Robert Duncan and Thomas & Thomas; Frank McGowan, and Lilienthal, McKinstry & Raymond, of San Francisco.

UKIAH BOY GETS GOOD BILLET AT CASPAR

Clarence J. Hufft returned the latter part of last week from the Knight ranch in the northern part of the county, where he had been running fence lines for Geo. Knight, who is to fence his range. Mr. Hufft, who is a candidate for county surveyor, has accepted a good position as surveyor and engineer for the Caspar Lumber Co., and will leave the first of next week for the coast to take up his duties under Supt. Fred W. Stickney, of the Caspar company. He states that he is still in the surveyor's fight, however, and will be in the field until it is settled.

CHAS. LOVELL DEAD

Chas. Lovell senior, a pioneer resident of Covelo, died at his home near that place Thursday evening, April 23, the cause of his death being heart failure.

CLEAN-UP DAY WILL BE HELD MAY 5th

To Have a Four-Day Campaign

Plans have been completed for the clean up day campaign in Ukiah and the civic committee of the Saturday Afternoon club working in cooperation with the street committee of the board of town trustees have arranged for a four day's crusade. The city will be divided into four districts and one day given to each. On that day only grass and sacked or boxed tin cans will be carted away free of all charge. Positively no other trash will be taken. Manager Cox, of the Victory theatre will run a special film on Tuesday evening, May 5th entitled "A Brighten Up Crusade." This will be in addition to the regular show and there will be no extra charge. This film was secured through the courtesy of the Cox Hardware Co., who have also turned over to the club women 100 free tickets which will be given to property owners. It is hoped that many will attend the theatre on that evening and go home inspired to make Ukiah a cleaner and healthier community.

Trash will be carted away from the following localities only on the date given below, namely.

May 6th—The northeast section of town bounded on the south by Standley St., and on the west by School St.

May 7th—The northwest section of town bounded on the east by School St., and on the south by Standley St.

May 8th—The southwest section of town bounded on the north by Standley St., and on the east by School St.

May 9th—The southwest section of town bounded on the north by Standley St., and on the west by School St.

FIREMEN ENTERTAIN THEIR LADY FRIENDS

The Ukiah Fire Department entertained its lady friends last Wednesday evening at the gymnasium after the business meeting. Dancing and refreshments were the order of the evening and a very enjoyable time was had.

FIELD DAY TO MORROW

Ukiah High School Expects to Take First Place

OTHER STUDENT BODY NOTES

Tomorrow is the big day—the day of the Semi-Annual Field Meet of the Northwestern Sub-league of the A. A. L.

About eighty athletes will compete in the different events. Ukiah according to the "dopesters", will be first, Santa Rosa and Petaluma will strive for second place honors. Santa Rosa will be somewhat handicapped by the loss of W. Weeks in the hurdles, shot and discus, as he was seriously injured last Saturday, while competing in the meet at California.

It would be well for the town people, those who can, to come out and show a little more spirit over the event, than they did at the Track Team Play.

Yell practice has been going on for the last few weeks and the rooters are going to come through with the goods, as well as the track men. A large and enthusiastic bunch of rooters goes a long way in helping our track men. Jessie Orr and Dick Penland won the penants for the best original yells.

Hale McCowen, Jr., spoke before the Modern and United States History classes Thursday on Election Laws and Franchise qualifications.

Mr. Lindsay visited in the bay cities during the latter part of last week. While there he looked up matter in regard to his Master's Degree.

The girls are working hard preparing for the Track Team Reception Saturday night. Those visiting schools, who remain over, will be entertained.

The committee of the Latin and German Clubs are preparing for the near future.

The tennis court is not in readiness as the tapes have not yet arrived. The lines were marked out with lime Monday.

Many of the classes are preparing exhibits for the teachers' institute, to be held at Fort Bragg. The commercial classes will have an exceptionally good exhibit.

Wanted a detective by B. Thornton.

RESIDENTS NEAR ORRS WANT P. O. REESTABLISHED

Frank Weger was in from the Orrs Springs resort the first of the week and was getting up a petition for the reestablishment of the postoffice at Orrs Springs. The office serves some hundred people or more and is very important and the residents are trying to get it established once more. They state that the present method of getting their mail at Ukiah is very inconvenient.

It is stated that the government has refused the bids for the carrying of the mails from Ukiah to Mendocino and will establish a route from Mendocino to Comptche, leaving the people this side of Comptche to get their mail at Ukiah—practically without any service at all.

Mr. Weger stated that the springs were almost ready to open for the season. Elmer Weger, the proprietor, has made many improvements and his guests will enjoy all the advantages of a first-class hotel.

CHARLES BIGGS DEAD

Charles Biggs, well known in Ukiah, passed away at the county hospital last Tuesday. He leaves two sisters, Mrs. Della Albertson and Mrs. D. Parnell, both of Oakland.

His death was the result of injuries sustained when he was thrown from a horse a few days ago.

COAST COUPLE WED IN UKIAH WEDNESDAY

J. V. Westerlund and Miss Tynne Makkinen, of Mendocino, were married in Ukiah Wednesday.

BUDGET OF NEWS FROM SOUTH COAST

Doings in Pt. Arena Section

(Record)

J. C. Halliday was awarded the contract for completing the government road to the lighthouse. The work is to begin the first of May and be completed in seventy days. Mr. Halliday expects to have the road made before that time.

While rolling a drum of oil into the L. E. White Lumber Company's store yesterday, Charley Stanley collided with another drum and badly mashed the third finger of his right hand. Dr. Pitts dressed the wound and Charley will have a few days lay off.

Superintendent of Schools L. W. Babcock arrived in town Wednesday evening and visited the schools in this place and vicinity. Mr. Babcock is a candidate for re-election and is strong with the people. His record as a superintendent is the platform on which he stands, and it is certainly a substantial one.

The high school entertainment in Scott's Opera House Saturday night was one of the best Point Arena has had for a long time. The house was well filled with a most apreciative audience, which gave inspiration to the performers and was a source of general satisfaction to the friends of our high school and the boys and girls of the district. The faculty deserves unstinted credit for the work performed, and the students did themselves proud.

Edwin Daggett passed away at his home in Point Arena Sunday afternoon, April 19, 1914, at 3:35 o'clock.

NEWLYWEDS GIVEN MANY NICE PRESENTS

Potter Valley, April 23—A wedding reception was given at the home of Mr. and Mrs. H. W. Neil in Potter Valley on Saturday evening, April 18, 1914, in honor of Mr. Henry Vernon Pickle and wife, nee Miss Florence Mae Carter, who were united in marriage April 13, 1914. A large number of useful presents were given by the following friends and relatives. Mr. and Mrs. Jesse Pickle, silverware; Mr. and Mrs. Harter, Mr. and Mrs. Raymond, Mrs. Bonnifield and Mr. and Mrs. T. E. Jackson, a dinner set; Mr. and Mrs. Frank Hopkins, table linen and napkins; Mr. and Mrs. J. D. Brower, towels; Miss Mabel Brower, pillow cases; Mrs. Eisenhauer, table linen; Mr. and Mrs. Geo. Smith, towel; Miss Bessie Pickle, rose bowl; Mr. Henley Smith, cream pitcher, cups and saucers; Mr. Shird Burris, cream pitcher and supar bowl; Mr. and Mrs. Theo Gillispie; vegetable dish; Mr. Geo. Pickle, meat platter; Miss Ora Neil, preserve dish; Floyd Day, salt and pepper set; Ruth Day, preserve dish; Robert Pickle, tea set; Edgar Strait, toilet set; Henry Spurr, jewelry box; Miss Mabel Eisenhauer, stick pin; Edmund Sacks, water pitcher; Rose Renick, glasses; Mrs. M. V. Smith, stew kettle and milk pan; Mr. and Mrs. Will McCreary, gravy boat; Mrs. Chas. Gibson and son, berry set; Mr. Harvey Sweeney, fruit dish; Mr. Frank Gibson, cake stand; Mr. Fred Eisenhauer, rolling pin; Mr. and Mrs. Mr. and Mrs. H. W. Neil, toilet set; Cecil and Raymond Pickle, Herbert Burris, Sam Pickle, Herman Runkel, Dorothy and Edmund Brower, Mary Stoddard and Eugene Neil, Ralph and Zella Day, Harry, Pearl and Vera Bonnifield, Ruth Neil, Zeryl Jackson, Etta Eisenhauer and Baby Eisenhauer.

PREPARATIONS PROGRESS FOR 4TH AT PT. ARENA

Preparations for the proposed 4th of July celebration are progressing, and indications are that a successful time will be had. The finance committee has partially canvassed the town and report nearly $600 already available. The committe is composed of Joe Ainslie, Charley Palmer and Dan McCallum.

A meeting was held Monday evening and the following executive committee was appointed with full power to carry out the celebration: N. A. McCallum, F. D. Patton and George Scott.—Record.

NEW HOSPITAL AND GARAGE FOR WILLITS

Willits, April 29—Dr. Raymond Babcock's hospital will be completed next month. It will be a splendid addition to Willits.

The new garage and machine shop which Barney Schow and Robt. Dryden are building in the rear of Dryden's stable, facing on Humboldt street, will be the largest building in Willits. It is 68x137½ feet and two stories high. It will have a cement floor, galvanized iron sides and fibre roof.

N. A. Barnett came down from Potter valley on a short business visit last Saturday.

PRUNES OPEN AT BIG PRICE

Shortage of Crop Expected to Boost Present Figure

DRIED FRUITS WILL BENEFIT

Prune buyers have been busy around Ukiah in the past several days, but hitherto the highest offer we have heard of is 5c base. Few of the growers are inclined to contract their crops at this price as it is reported that the crop is short this year. This shortage is expected to bring up the price in other dried fruits also.

Two hundred and fifty tons of this season's prunes have already been contracted for by E. T. Reynolds & Son of Chico, in that section, and those prunes are being purchased on a six-cent basis, the highest price ever paid for prunes at this time of year and right up among the top-notch prices ever paid. In commenting on the situation E. T. Reynolds, who is perhaps in closer touch with fruit conditions generally than any other man in the Sacramento valley, says he sees no good reason why growers should be in a hurry to sell, even at those prices. Buyers are anxious and judging from their anxiety here must be a reason.

There is nothing certain that six cents will be the highest or lowest price offered. Something may cause a still higher price according to Reynolds, and then again there may be a slump. Indications are, however, that six cents will be about the lowest price offered during the year.

The California Cured Fruit Exchange has sent out the following report to its branch exchanges.

Prunes are prunes!

I must inform you that the prune crop conditions are serious. From the best estimate we can get at this time, must say that there will be not more than one-fourth of a normal crop. Packers, no doubt, wil have a tumbling match with each other, trying to secure the tonnage they have sold on early sales, which, as they have told us, they were selling early as well as buying early.

We the happy to say that the California Cured Fruit Exchange has contended from the beginning of the blooming season that it was not good business to sell prunes or any other variety of fruit at blooming time. We would advise the growers, and especialy the members of the various associations to hold their dried fruit until there can be some reasonable estimate made as to crops. By doing this, we stay away from the gambling feature.

It now appears to us that when the world wakes up and finds that there is such an extreme shortage in prunes, that we must surely secure some reasonable advance on the other dried fruits, especially on peaches and apricots.

OAKLAND SCHOOL BOARD TO BUY GIRLS' GOWNS

The Oakland School Board will buy gowns for all the girls who are graduated from the Fremont High School this year. The gowns will be the property of the School Board, and will be used for next year's graduating class, and the class following, till it becomes necessary to buy new gowns.

To economize further, the girls will make the gowns. The School Board will merely buy the cloth, buttons, hooks and eyes and thread and whatever ornaments go on the gowns. The girls will furnish the needles, thimbles and figers to sew.

Harry W. Bridgman, purchasing agent of the Oakland School Board will act as head dressmaker. He will purchase the materials, and measure off the cloth, according to the size of the girl graduates. It has not been decided what style of gowns to use, except that they will have long sleeves, so that the use of long white gloves will not be necessary.

The Oakland School Board authorized Bridgman to buy the material for dresses on the motion of Mrs. Anna Florence Brown, School Director, who has been waging a fight for years to eliminate costly graduating gowns, and to have "a sane, simple, modest and economical garment" adopted for the graduates.

WILLITS RESIDENT PASSES AWAY FRIDAY

Willits, April 29—J. S. Vannata, a native of Kentucky, and aged 49 years, died here April 24th. He leaves a widow and two children. The family moved here from Texas a few months ago and they were living on the old Utter ranch. The deceased belonged to the W. O. W. at Dennison, Texas, and carried a $1000 life insurance policy. The funeral was conducted by the local Camp of the W. O. W. last Sunday afternoon.

WHITEWASH A CHEAP PAINT FOR THE FARM

A Few Practical Receipts Given

Whitewash is the cheapest of all paints and for certain purposes it is the best, according to Farmers bulletin 474. Lime, which is the basis of whitewash, makes a very sanitary coating, and is probably to be preferred for cellars and the interior of stables and other outbuildings. The following direction for making whitewash are taken from "White paints and painting materials," by W. G. Scott.

Ordinary Whitewash

Ordinary whitwash. This is made by slacking about 10 pounds of quicklime with 2 gallons of water. The lime is placed in a pail and the water poured over it, after which the pail is covered with an old piece of carpet or cloth and allowed to stand about an hour. With an insufficient amount of water, the lime is scorched and not all converted into hydrate; on the other hand, too much water reards the slaking by lowering the heat. "Scorched" lime is generally transparent and lumpy, hence the use of the proper amount of water for slaking and an after addition of water to bring it to a brush consistency.

Weatherproof Wash

Weatherproof whitewash, (exteriors.) For buildings fences, etc., (1) Sixty-two pounds (1 bushel) quick lime, slake with 12 gallons of hot water. (2) Two pounds common table salt, 1 pound sulphate of zinc, dissolved in two gallons of boiling water. (3) Two gallons of skim milk. Pour 2 into 1, then add the milk and mix thoroughly.

An old receipe for whitwash issued by the Lighthouse Board of the Treasury Department, said to be very good for outdoor exposure, is as follows: Slake half a bushel of unslaked lime with boiling water, keeping it covered during the process. Strain it and add a peck of salt, dissolved in warm water; three pounds of ground rice put in boiling water and boiled to a thin paste; half a pound of powdered Spanish whiting and a pound of clear glue, dissolved in warm water; mix these well together and let the mixture stand for several days. Keep the wash thus prepared in a kettle or portable furnace; and when used, put it on as hot as possible with painters' or whitewash brushes.

The washes which contain milk flour or glue are not to be advised for use in damp interior places, owing to danger of decomposition of the organic matter.

WOOD ASHES RICH IN PLANT FOOD

Fulfill Function of Lime on Soil

Common hard wood ashes have a value of about $5 in plant food, and $3.50 in lime, according to investigations made by Professor H. V. Tartar, agricultural chemist of the Oregon Agricultural College. Their physical effect on the packed and acid soils of certain districts is also very beneficial.

Valuable Fertilizer

"Wood ashes are valuable fertilizers for three reasons," said Professor Tartar: "For the valuable plant foods they contain, for their effect in neutralizing acids in soils, andf or their action on the physical properties of the soil.

"The plant foods in ashes are potash, phosphorous and lime. An analysis of 97 samples of hard wood tshes gave the amount of each as follows: Potash, 110 pounds per ton; Phosphorus, 38 pounds per ton; and lime, 682 pounds per ton.

In order to get this value from ashes it is necessary that they be protected from rain, as most of the potash is soluble in water and is lost by exposure. After leaching, the pottsh content of ashes was found to be 22 pounds per ton. The ashes should be stored in a dry place until applied to the soil.

"On soils that are poorly drained and acid, ashes have an excellent effect. The land becomes more amenable to culture, is readily kept in good tilth, retaining its moisture in dry seasons and favoring drainage in wet seasons.

"Lime is essential to plant nutrition, and none of the higher plants can reach maturity without a normal supply. Some of these plants such as clover, beans and alfalfa, require so much lime for their development that they are called 'lime plants.' The potash and phosphorous are lkewise indispensable to plant growth, and ashes offer a cheap and convenient source of supply."

Mr. and Mrs. Jas. Eddie and Misses Alma Eddie and Ollie Spotswood, of Potter valley, were among Ukiah visitors last Saturday.

MOTORS--Western Electric
PUMPS--Byron-Jackson
ENGINES--Fairbanks-Morse

THESE ARE STANDARD GOODS AND THE VERY BEST MADE. WE WILL SELL THEM TO ANYBODY CHEAPER THAN YOU CAN BUY SIMILAR GOODS ANY PLACE IN THE STATE, AND AS CHEAP AS YOU CAN BUY MUCH INFERIOR GOODS ELSEWHERE. IT IS A PLEASURE TO FIGURE YOUR REQUIREMENTS. WILL SELL YOU CHEAPER GOODS THAN THE ABOVE IF YOU WANT THEM BUT WE DON'T RECOMMEND THEM.

WE ALSO HANDLE PIPE AND CASING OF ALL KINDS.

UKIAH FARMERS' CLUB
UKIAH, CAL.

EXCURSION

TO

PHOENIX FETE

AT

PANAMA-PACIFIC EXPOSITION GROUNDS

TICKETS TO SAN FRANCISCO AND RETURN APRIL 30th WITH RETURN LIMIT MAY FOURTH

$4.70

NORTHWESTERN PACIFIC RAILROAD CO.
J. J. GEARY, Gen. Pass. and Fgt. Agent

THEODORE HALE, Candidate for Superior Judge, Endorsed by Republican, Progressive and Independent Voters —Adv.

Hotel Court

Bush St. at Stockton
SAN FRANCISCO
In the heart of everything
Modern—Fireproof
European plan -----$1.50 up
American plan ---- $3.50 up
TAKE ANY TAXI TO HOTEL AT OUR EXPENSE

T. P. Hopkins, of Potter valley, was a Ukiah visitor last Friday.

HUTCHISON AND ROEDER

UNDERTAKERS And EMBALMERS

Finest Funeral Parlors in the county, free of charge. Lady assistant when required.

Phones-Office 29, residence 651

PROFESSIONAL CARDS.

Hale McCowen, Jr.
ATTORNEY-AT-LAW
Will practice in all State and Federal Courts. Office in Preston Bldg.
UKIAH, CAL.

PRESTON & PRESTON
Attorney and Counselor at Law
Will Prattice in all State and Federal Courts
UKIAH, CAL.

DR. A. L. GIBSON,
DENTIST
OFFICE—Marks Building. Ukiah, Cal.

W. H. POACH,
ATTORNEY and COUNSELOR AT LAW,
Ukiah, Cal.
Will practice in all the courts of the state. Prompt attention given to all business entrusted to his care. OFFICE: School St., south of Christian church

ROBERT DUNCAN,
DISTRICT ATTORNEY and ATTORNEY AT LAW,
Ukiah City, Cal.
Will practice in all the Courts of the State. Prompt attention given to all probate business and civil business to which the county is not a party.
OFFICE—Upstairs in Court House.

THOMAS & THOMAS
ATTORNEYS and COUNSELORS AT LAW
Ukiah, Cal.
OFFICE—In Postoffice Building, Corner School and Perkins streets.
Will practice in all State and Federal Courts

DR. I. M. LATHROP-MALPAS
WOMEN AND CHILDREN'S DISEASES A SPECIALTY
Ukiah, Cal.
Office No. 204 Oak st. Phone, 613

J. H. Hansen Lena Lee Hansen
HANSEN & HANSEN
Osteopathic Physicians
Office in Eversole Bldg.
Hours, 10 to 12; 2 to 5 Phone 2093

JAMES R. ELDER
Notary Public
Office in Odd Fellows' Building
Ukiah, Cal.

KEITH C. EVERSOLE
Attorney at Law
Will practice in all State and Federal Courts. San Francisco connections.
Eversole Building Ukiah, Calif.

CHARLES KASCH
Attorney at Law
All Courts.
Ukiah, California.

Hotel Argonaut

Society of California Pioneers Building
FOURTH STREET
Near Market
San Francisco
California's Most Popular Hotel

400 Rooms
200 Private Baths
Rates: $1 per Day and Up
Free Busses to and from all trains and steamers

EDWARD ROLKIN, MANAGER
GEO. A. DIXON, ASST. MANAGER

Golden West Hotel

in the city's center
Fred P. Plageman, Prop.

200 Rooms. Hot Baths
Every Modern Improvement

Cafe in Connection

Room $1.00 per day upward
" and bath $1.50 per day upwards.

Corner Ellis and Powell Sts.
San Francisco . Cal.
Entrance on Powell St
Phone Douglas 3215

INSTRUMENTS ON RECORD

Report of Papers Filed in Recorder's Office

WEEK'S DEEDS AND MORTGAGES

Tuesday, April 21, 1914.

Deed—Robert Donohoe to J. A. Pettis. Joy Ranch near Mendocino City. $10.

Deed—J. A. Pettis to Robert Donohoe. Joy Ranch near Mendocino City. $10.

Deed—Henry M. Foye to Alfredo Nicolia. Lot in Fort Bragg. $10.

Decree Quieting Title—Carl G. Wahlstrom vs. Stephen Burwash, Est. et als. Quiets title of Carl G. Wahlstrom to land in Sec. 1, T. 17 N., R. 18 W., MDM.

Mortgage—Peter R. Donohoe to First Bank of Savings of Ft. Bragg. Joy Ranch near Mendocino City. $2795, 8 per cent.

Mortgage—Emil E. Evenson to Ft. Bragg Commercial Bank. Lot 10 of Noyo. $400. 8 per cent.

Chattel Mortgage—E. L. Maze to T. J. Weldon. Horses, Harness & Wagons. $200, 10 per cent.

Release of Mortgage—A. A. Heeser to Fred J. Bowman et al.

Cancellation of Mortgage—Frank Sandelin to Savings Bank of Mendocino Co.

Cancellation of Mortgage—J. Hansen to R. Shore.

Cancellation of Mortgage—G. H. Wyckoff to R. McGarvey.

Cancellation of Mortgage—Ned Ball to Adeline Scott, at Fort Bragg.

Wednesday, April 22, 1914.

Deed—Igali Svetezar to F. M. Ledford. 80 acres in Sec. 2, T. 11 N., R. 14 W., MDM.

Deed—Anna M. Held et als to P. R. Conaway. Land in Lot 39 of Yokayo Rancho. $10.

Deed—P. R. Conaway to W. D. L. Held. 72.98 acres in Sec. 8, T. 16 N., R. 12 W., MDM. $10.

Deed—W. D. L. Held to L. C. Stephens. Land in deed above. $10.

Deed—Central California Lumber Co. to L. E. White Lumber Co. 6,319. 35 acres in T. 11 N., R. 16, T. 11 N., R. 15, T. 12 N., R. 14 & in T. 12 N., R. 15 W., MDM. $10.

Deed—Henry F. Grothe to Louise Linser et als. All his int. in land in T. 23 N., R. 15, T. 23 N., R. 16, T. 24 N., R. 15 — in T. 24 N., R. 16 W., MDM. $10.

Re-Conveyance—J. H. Barker et als to Robt. Duncan et ux. Land in Lot 104 of Yokayo Rancho. $10.

Mortgage—Rebecca Leiser et al to First Bank of Savings of Fort Bragg. Land in Fort Bragg. $4500, 7 per cent.

Mortgage—L. C. Stephens to P. R. Conaway. Lot 2 & SW¼ of NW¼ of Sec. 8, T. 16 N., R. 12 W., MDM. $2000, 6 per cent.

Mortgage—Ukiah Lodge I. O. O. F. to C. P. Smith. Land in Ukiah. $4,500, 6 per cent.

Release of Mortgage—Heirs of M. York to S. M. Orr et ux.

Release of Mortgage—D. C. Smith to I. O. O. F. of Ukiah.

Cancellation of Mortgage—L. C. Stephens to W. D. L. Held.

Cancellation of Mortgage—B. Weller to J. Elledge.

Bill of Sale—Henry F. Grothe to Louise Linser et als. All his interest in the personal property belonging to Est. of F. A. Grothe, deceased. $10.

Affidavit—J. R. Thomas, as to family of E. M. Mallory.

Campaign Expenses—F. L. A. Gorlinski, for City Trustee of Willits.

Marriage License—Harry Marion to Norma Huelbert, at Ukiah.

Thursday, April 23, 1914.

Patent—U. S. A. to Duncan McNee. NW¼ of NW¼ Sec. 32, T. 19 N., R. 13 W., MDM.

Patent—U. S. A. to Robert Campbell & Natali Rinaldi. Lot 27, Sec. 16, T. 14 N., R. 15 W., MDM.

Patent—U. S. A. to John Piner. 168 acres in Secs. 11 & 12, T. 14 N., R. 12 W., MDM.

Deed—A. H. Argetsinger to G. W. Berry. 2 lots in Alberta Tract Willits. $10.

Deed—Willits Realty Co. to L. S. Baechtel. Lot in Willits.

Deed—Ira Brown to Fannie G. English. Land in Secs. 3 & 4 T. 21 N., R. 13 W., and Sec. 33, T. 22 N., R. 13 W., MDM.

Deed—L. E. White Lumber Co. to State of California. 120 acres Sec. 2, T. 15 N., R. 17 W., MDM.

Deed—Roy E. Hagans to Chris Norgard. 80 acres Secs. 1 & 2 T. 14 N., R. 13 W., MDM. $10.

Deed—Geo. F. Hess to C. Aug Weihe. 159.02 acres Sec. 18 & 19, T. 12 N., R. 13 W., MDM.

Deed—James Maksento to C. Aug Weihe. 160 acres Secs. 13 & 24, T. 12 N., R. 14 W., MDM. $10.

Deed—Max J. Wilson to Florence M. Stradley. 1 acres in Sec. 13, T. 18 N., R. 14 W., MDM. $10.

Decree of Foreclosure—Bradford Webster vs. California Cattle & Land Co. E½ of Sec. 36, T. 24 N., R. 15 W., MDM.

Mortgage—George H. Berry to J. C. Christy. 2 lots in Alberta Tract Willits. $400, 8 per cent.

Mortgage—G. S. Ward to Ira Thompson. Growing crops on Ira Thompson ranch near Westport. $800.

Assignment of Mortgage—Ira Thompson to The First National Bk. of Fort Bragg. Assigns above mortgage.

Assignment of Mortgage—W. F. Chadd to Z. J. Elliott. Assign mortgage of William Lewis et ux. $500.

Assignment of Mortgage—J. W. Hill et ux to David Squires. Mortgage of T. J. Weldon on "Hill Ranch."

Deed of Trust—E. B. Salsig Lumber Co. to Title Insurance & Trust Co. $50,000.00 6 per cent Gualala Mill Plant.

Affidavit—Mrs. Anna M. Stockwell. Douglas Ranch.

Friday, April 24, 1914

Patent—U. S. A. to Hattie Laura Grotevant. 160 acres in Secs. 19 & 30, T. 24 N., R. 17 W., MDM.

Deed—George L. Hoxie to W. P. Frick. 197 acres in Secs. 27, 29 & 30, T. 12 N., R. 14 W., & Sec. 34, T. 12 N., R. 15 W., MDM.

Deed—Allen W. Brugh et al to Lona Barnett. Lot in Ukiah & land in Sec. 33, T. 16 N., R. 14 W., MDM. $10.

Deed—Calvin C. Stewart et al to John G. Hoyt. Land in Mendocino & Humboldt Counties. $10.

Deed—Calvin C. Stewart et al to John G. Hoyt. 40 acres in Sec. 11, T. 24 N., R. 18 W., MDM. $10.

Mortgage—G. F. Carter to Otto Rosander. Land in Sec. 6, T. 16 N., R. 12 W., MDM. $250, 8 per cent.

Mortgage—James F. Cox to Bank of Hopland. Subdivision of Duncan Estate in Sanel Rancho. $1000, 7 per cent.

Lease Assignment—W. M. Williams to Geo. F. Heess. All interest in Lease of A. C. Griffith to Williams & Hontou.

Marriage License—Sidney B. Hale to Minnie West, at Elk.

Notary Bond—Albert C. Hogan.

Certificates of Death—Eric Lassila, 35 years, Talmage; Geo. Fieber, 55 years, Talmage; Frederick A. Christie, 54 years, Talmage; Jesse Morgan, 68 years, Talmage.

Cancellation of Mortgage—Leo Leiser et al to Savings Bank of Mendocino County.

Saturday, April 25, 1914.

Patent—U. S. to August Rahlves. 160 acres Sec. 4, T. 22 N., R. 14 W., MDM.

Deed—C. R. Thomas et al to H. B. Murray et ux. Land south of Ukiah. $10.

Deed—Henry Fritsch to Valentine Minges. Lot in Willits. $10.

Deed—Gordon Baechtel to Henry Fritsch. Lot in Willits. $10.

Mortgage—Francis H. Harding et ux to Cynthaia B. Clapp. "Foster Mountain Ranch." $8750, 6 per cent.

Mortgage—W. D. L. Held to P. R. Conaway. 70 acres n Redwood Valley. $2000, 6 per cent.

Release—P. R. Conaway to L. C. Stephens.

CHOLERA KILLS 90 PER CENT OF HOGS

Government Gives Suggestions

The department of agriculture is in receipt of frequent inquiries concerning methods for distinguishing hog cholera from other swine diseases. The specialists in hog-cholera investigations answer these inquiries as follows:

Although at first thought this matter of diagnosis appears to be of prime importance, in reality it is not so important or so difficult as it seems. It is estmiated that at least 90 per cent of all deaths of hogs from disease in the United States are caused by hog cholera. Therefore, in the case of any falat outbreak the chances are about nine to one that the cause is hog cholera. It is true that other infections may and do frequently complicate outbreaks of hog cholera, but in such cases the germ of hog cholera is the primary cause of the disease; and if we can take care of the germ of hog cholera the pig will usually overcome the other infections himself.

The symptoms exhibited by hogs sick of hog cholera are not sufficiently distinct from those produced by other maladies, so that a positive diagnosis can be made only through a careful consideration of a number of other factors in connection with the symptoms. From a practical standpoint the important thing is to recognize hog cholera as soon as possible after its appearance in a herd in order that anti-hog-cholera serum must be applied before the disease progresses too far. Good serum may be depended upon to protect well hogs, and even to cure a large percentage of those in the earliest stages of the disease, but it will not be of much avail when used upon hogs that are already visibly sick.

Suggestions To Farmers

The following sugestions to farmers are offered as an aid to the early recsognition of hog cholera in a herd:

1. Keep posted concerning the condition and health of hogs on other farms in your neighborhood. Sick hogs on a neighboring farm is a positive menace, for the germs of hog cholera are easily carried on the feet of men or animals.

2. Look over your herd regularly in order that any sick hogs may be promptly discovered.

3. If any hogs in the herd are found to be "off feed" or appear in anywise sick, separate them immediately from the remainder of the herd and keep them and the main herd under close observation daily. If there is a tendency for the disease to spread in the herd, the trouble is probably hog cholera. This diagnosis may be confirmed by killing one of the sick animals and examining the organs in the manner described in Farmers' bulletin 379.

4. When the first symptoms of sickness are observed, an immediate change of feed sometimes corrects the trouble. This is particularly true of swill-fed hogs.

5. If there is any tendency for the disease to spread in the herd do not temporize, but immediately treat the herd with the serum from the state college or state live stock sanitary board. Prompt administration of the serum is essential to success.

6. Remember that hog cholera kills millions of hogs where other diseases kill thousands. Dismiss from your mind all thought of such diseases as "lung plague," "infectious pneumonia," "pig typhoid," etc., for these are generally merely fanciful designations given to hog cholera by uninformed men.

We desire to state to subscribers of the Dispatch that our agreement with the California Country Journal ended the first of the year when the Journal passed into new hands. We did not learn of the change until a few days ago. This is the reason that many who sent in applications for subscriptions since the first of the year have never received the paper.

21—8.

YOUR VACATION THIS SUMMER ON A TRIP EAST

LOW ROUND TRIP TICKETS

New York	$108.50	Baltimore	107.50
Washington	107.50	Kansas City	60.00
Boston	110.50	Philadelphia	108.50
New Orleans	70.00	St. Louis	70.00
Chicago	72.50	Toronto	95.70
Quebec	116.50	Memphis	70.00
Portland	113.50	St. Paul	75.70
Montreal	108.50	Houston	62.50

AND OTHER EASTERN CITIES

April 29—30 and May 1st for New York "only" and certain dates in May—June—July—August and September for other Cities.

Liberal stopovers, choice of routes, scenic attractions, Oil Burning Locomotives, Electric Block Signal protection.

Our agents will be glad to give you additional information.

SOUTHERN PACIFIC

L. Richardson, D. F. & P. Agt. — C. F. Corrigan, Traveling Passenger Agt. — C. J. Malley, City Ticket Agt

13th & BROADWAY, OAKLAND, CAL., PHONE OAKLAND 162

200 GALLONS OF PURE WATER

per minute always at your command day or night throughout the year. Any reason why your farm should be a failure from lack of water?

California Telephone & Light Co.

NOTICE OF SALE OF REAL ESTATE

In the Superior Court of the State of California, in and for the County of Mendocino.

In the Matter of the Estate of Henry Harbig, deceased.

NOTICE IS HEREBY GIVEN, that in pursuance of an order of the Superior Court of the County of Mendocino, State of California, made on the 13th day of April, A. D., 1914, in the matter of the estate of Henry Harbig, deceased, the undersigned administrator of the estate of said deceased, will sell at private sale, to the highest and best bidder, in one lot or parcel, for cash, in gold coin of the United States, and subject to confirmation, by said Superior Court, on or after the 23rd day of May, A. D., 1914, at 12 o'clock, M., of said day; at the Law Offices of Preston & Preston, attorneys for said administrator in the Preston Building, in the City of Ukiah, County of Mendocino, State of California, all the right, title and interest and estate of the said Henry Harbig, deceased, at the time of his death, and all the right, title and interest, that said estate has by operation of law or otherwise acquired, other than, or in addition to that of the said intestate at the time of his death, in and to all those certain lots, pieces or parcels of land, situate, lying and being in the county of Mendocino, State of California, and bounded and particularly described as follows, to wit:

Lot Four (4), the southeast quarter of the Southwest quarter (SE¼ of SW¼) and the Southeast quarter (SE¼) of Section Nineteen (19), and the Northeast quarter of the Northwest quarter (NE¼ of NW¼), and the Northwest quarter of the Northeast quarter (NW¼ of NE¼) of Section Thirty (30), in Township Sixteen (16), North of Range Fifteen (15), West or Mount Diablo Base and Meridian.

(Excepting the timber standing, lying and being upon that part of the North half (N½) of the Southeast quarter (SE¼) of Section Nineteen (19), in Township Sixteen (16), North of Range Fifteen (15), West of Mount Diablo Base and Meridian, tributary to March Creek, together with the right of way for all necessary skid roads and logging roads to remove said timber and adjoining timber belonging to the Albion Lumber Company.)

Terms and conditions of sale; for cash in gold coin of the United States, payable in gross;

Bids or offers must be in writing and will be received at the said office of Preston & Preston, in the Preston Bldg., in Ukiah, Mendocino County, California, or may be delivered to the administrator personally, at Ukiah, California, or may be filed in the office of the Clerk of this Court, at any time after the first publication of this notice and before the making of the sale. Deeds and abstracts at the expense of purchaser. Dated this April 23rd A. D., 1914.

John Taylor
Administrator of the estate of Henry Harbig, Deceased.
Preston & Preston
Attorneys for Administrator. 28-5t.

NOTICE TO CREDITORS

Estate of Charles V. Johnson, Deceased.

Notice is hereby given by the undersigned, Olga E. Sivertson, administratrix of said deceased, to the creditors of, and all persons having claims against the said deceased, to exhibit them with the necessary vouchers, within four months after the first publication of this notice, to the said administratrix at the law offices of Preston & Preston, Preston Building, Ukiah, California, the same being the place for the transaction of the business of said estate, in the County of Mendocino, State of California.

Dated April 13th, 1914.

Olga E. Sivertson,
Administratrix of the Estate of Charles V. Johnson, Deceased.
Preston & Preston,
Attorneys for Estate,
Ukiah, California 27-5t.

POLITICAL ANNOUNCEMENTS

J. Q. WHITE
hereby announces himself as a candidate for the office of
JUDGE OF THE SUPERIOR COURT
of Mendocino County, subject to the decision of the voters at the primaries, Tuesday, August 25, 1914.

OSCAR WEGER
announces himself as a candidate for the office of
CONSTABLE
of Ukiah township, subject to the primaries, August 25, 1914.

FRED H. WARREN
of Point Arena, hereby announces himself as a candidate for the office of
CORONER AND PUBLIC ADMINISTRATOR
of Mendocino county, subject to the primaries August 25, 1914.

CLAUDE F. PURKITT
of Willows, announces himself as a candidate for the Democratic nomination for
STATE SENATOR
for the 4th District, embracing Mendocino, Lake, Glenn and Colusa counties, subject to the primaries, Tuesday, Aug. 25, 1914.

J. D. BROWER
hereby announces himself as a candidate for
ASSESSOR
subject to the primaries, Tuesday, Aug. 25, 1914.

MRS. ANNA PORTERFIELD
hereby announces herself as a candidate for the office of
SUPERINTENDENT OF SCHOOLS
subject to the decision of the voters at the primaries, Tuesday, Aug, 25.

T. J. WELDON
announces himself as a candidate for
ASSEMBLYMAN
subject to the decision of the voters at the primaries, Tuesday, Aug. 25, 1914.

L. W. BABCOCK
announces himself as a candidate for the office of
SUPERINTENDENT OF SCHOOLS
of Mendocino county, subject to the decision of the voters at the primaries, Tuesday, August 25th.

J. A. PETTIS
announces himself as a candidate for the office of
ASSEMBLYMAN
of the 6th district subject to the decision of the voters at the primaries, Tuesday Aug. 25.

J. P. LOWE
hereby announces himself as a candidate for the office of
CORONER AND PUBLIC ARMINISTRATOR
subject to the decision of the voters at the primaries Aug. 25.

ROBERT BLUME
of Fort Bragg, announces himself as a candidate for the office of
SHERIFF
subject to the decision of the voters at the primary August 25.

FRANK L. CAUGHEY
announces himself as a candidate for the office of
ASSESSOR
of Mendocino County, subject to the decision of the voters at the primaries, Tuesday, August 25, 1914.

HALE PRATHER
announces himself as a candidate for the office of
COUNTY CLERK
of Mendocino County, subject to the decision of the voters at the primaries, Tuesday, August 25, 1914.

HALE McCOWEN, JUNIOR
announces himself as a candidate for the office of
DISTRICT ATTORNEY
of Mendocino County, subject to the decision of the voters at the primaries, Tuesday, August 25, 1914.

ROBERT L. CLEVELAND
announces himself as a candidate for the office of
CORONER AND PUBLIC ADMINISTRATOR
of Mendocino County, subject to the decision of the voters at the primaries, Tuesday, August 25, 1914.

GEO. A. JOHNSON
(Incumbent)
announces himself as a candidate for reelection to the office of
TREASURER
of Mendocino County, subject to the decision of the voters at the primaries, Tuesday, August 25, 1914.

FRED PATTON
announces himself as a candidate for the office of
SUPERINTENDENT OF SCHOOLS
of Mendocino County, subject to the decision of the voters at the primaries, Tuesday, August 25, 1914.

W. S. VAN DYKE
announces himself as a candidate for the office of
ASSESSOR
of Mendocino county, subject to the decision of the voters at the primaries, Tuesday, August 25, 1914.

LEE CUNNINGHAM
announces himself as a candidate for the office of
TAX COLLECTOR
of Mendocino county, subject to the primaries, Tuesday, August 25, 1914.

D. C. CROCKETT
hereby announces himself as a candidate for
JUSTICE OF THE PEACE
of Ukiah Township, subject to the decision of the voters at the primaries, Tuesday, August 25, 1914.

JAMES R. ELDER
announces himself as a candidate for the office of
RECORDER
of Mendocino county, subject to the decision of the voters at the primary election, Tuesday, August 25, 1914.

R. L. HUTCHISON
hereby announces himself as a candidate for the office of
CORONER AND PUBLIC ADMINISTRATOR
of Mendocino county, subject to the decision of the voters at the primaries, Tuesday, August 25, 1914.

PAT CONNOLLY
hereby announces himself as a candidate for
COUNTY CLERK
of Mendocino county subject to the decision of the voters at the primaries Tuesday, August 25, 1914.

W. F. AGNEW
hereby announces himself as a candidate for the office of
RECORDER
of Mendocino county, subject to the decision of the voters at the primary election, Tuesday, August 25, 1914.

CLAIR J. HUFFT
hereby announces himself as a candidate for
SURVEYOR
of Mendocino county, subject to the primaries, Tuesday, August 25, 1914.

C. C. BREWER
hereby announces himself as a candidate for the office of
CONSTABLE
of Ukiah township, subject to the decision of the voters at the primaries Tuesday, August 25, 1914.

E. H. SMITH
hereby announces himself as a candidate for
COUNTY SURVEYOR
subject to the decision of the voters at the primaries, Tuesday, Aug. 25, 1914.

E. M. DUFF
hereby announces himself as a candidate for the office or
JUSTICE OF THE PEACE
of Anderson Valley township, subject to the primaries, August 25, 1914.

Sale of Ladies' Spring Suits

To clean up our stock of Ladies' Spring Suits we have decided to place them on sale commencing Saturday at a reduction of

25 Per Cent

It is not often that a line of new suits are placed on sale at this time of the season. Any lady contemplating a new suit should come in and see what we are offering

---

Men's Spring Shirts
An immense big stock of men's shirts just arrived this week

City of Ukiah

H. MARKS PROP.

THE HOME OF GOOD GOODS

We have a large and select assortment of Spring Parasols

More New KUPPENHEIMER Suits arrived this week

ALMOST EVERY WEEK WE RECEIVE A SHIPMENT OF NEW

Kuppenheimer Suits

WE NOW HAVE A BIG STOCK OF NEW MODELS AND FABRICS ON HAND AND FEEL SURE THAT WE CAN SUIT THE MOST FASTIDIOUS YOU'LL BE THINKING OF NEW CLOTHES SHORTLY SO COME IN AND INSPECT THE NEW THINGS

$18.50 to $30

Everybody wants the best that their money will buy. It's human nature to get as much as one can for their money. We want to show you our

M. F. C. Gingham at 12 1-2c

which is just a little bit better than others at the same money. M. F. C. Ginghams are steam shrunk, have a finer weave and a softer finish than most 12 1-2c ginghams.

We have a big stock consisting of about 150 different patterns. Try this gingham. If you use it once you will want it always.

There Is No Reason Why Every Kitchen In Ukiah Should Not Be Equipped With Aluminum Cooking Utensils

AS ADVERTISED LAST WEEK WE HAVE MADE ARRANGEMENTS TO FURNISH YOUR KITCHEN WITH ALUMINUM *COOKING WARE* ABSOLUTELY *FREE OF CHARGE*

WHEN YOUR CASH PURCHASES AMOUNT TO $50.00 WE WILL GIVE YOU *FREE* A PIECE OF ALUMINUM WARE THAT IS WORTH $5.00. ALL WE ASK YOU IS 48c TO COVER THE PACKING AND SHIPPING EXPENSE.

OUR FIRST OFFERING IS A TWO PIECE COMBINATION SET.

AFTER WE HAVE FURNISHED YOU WITH THE COMBINATION SET WE ARE GOING TO GIVE AWAY THE FOLLOWING PIECES:

3 Piece Cereal Set
9 Cup Perculator
Fry Pan
8 Quart Dairy Pail
6 Quart Sauce Pan
2 Piece Steamer Set
6 Quart Tea Kettle
6 Quart Berlin Kettle
2 Quart Rice Cooker
6 Quart Perserve Kettle

ALL WE WANT IS YOUR CASH TRADE. OUR PRICES WILL REMAIN THE SAME YET WE WILL GIVE YOU THIS WARE AS A TOKEN OF OUR APPRECIATION.

Start Trading Here Today--You Will Be Surprised To Find Out How Short A Time It Will Take To Get The Ware

SHORT ITEMS OF INTEREST INCLUDING PERSONAL NOTES CONCERNING LOCAL PEOPLE

C. H. Chipman and wife, of Philo, were Ukiah visitors last Tuesday.

M. J. Pelascio came over from Pt. Arena the first of the week.

Ed Stoddard came over from Fort Bragg on business this week.

Mrs. A. Thompson, of Moody, was in Ukiah last Wednesday on business.

T. B. Wilson, of Covelo, was registered at the Cecille last Saturday.

J. W. McCurdy came down from Tatu on business last Monday.

P. J. Conway has bought the home of Nat Beckley, south of Ukiah.

Miss Cecille Marks returned last Sunday from San Francisco.

Mrs. Geo. Schmidt and daughter are visiting in San Francisco.

J. Hitchcock came over from Point Arena the latter part of last week.

H. C. Brooks, of Potter Valley, was in Ukiah last Saturday.

J. Estes and wife, of Willits, were county seat visitors last Monday.

O. W. Getchell, of Gualala, was in Ukiah on business last Monday.

Thos. Hall, a well known citizen of Willits, was in town this week.

G. M. Miller, of Boonville, is in Ukiah.

Mrs. J. H. Donohoe has been very ill this week at her home in Ukiah.

Chas. Neil was down from Potter valley Wednesday.

Mrs. J. S. Love returned Wednesday evening from a week's visit in San Francisco.

Mrs. Len Nobles is visiting her parents, Mr. and Mrs. T. H. McCready, in Ukiah.

L. Maganini and S. Serafini, of Redwine were down on business at the courthouse this week.

John Faszold, of Westport, was among the visitors to the county seat this week.

Wm. Lynch was among the Point Arenaites in Ukiah on business at the courthouse this week.

Chas. Dahl, H. Mattison and M. Markkula, all of Fort Bragg, were in town this week.

W. H. Jordan was among the well known Fort Braggers in Ukiah this week.

S. A. Pyhaluoto, of Fort Bragg, was in town on citizenship business the first of the week.

Ed Boyle, a well known logging contractor of Mendocino, was in Ukiah on business last Wednesday.

Dana Gray was over from his home at Fort Bragg the latter part of last week.

A. W. Ross, teacher of violin, cello and bass. 537 North State Street, Ukiah Cal. 26-3t.

V. Rinaldi, of Philo, was in town last Monday. He was registered at the Cecille.

Miss Edith Hoag was visiting her parents, Mr. and Mrs. L. Hoag, in Ukiah this week.

Mrs. Louis Hildreth returned last Sunday evening from a short visit in San Francisco.

Mrs. Geo. Schmitt and daughter are visiting her sister, Mrs. Cleveland, in Santa Ana.

Mrs. Irene Root, a daughter of Mr. and Mrs. D. C. Crockett, is visiting them at their home in Ukiah.

Dan Thornburg, of the White House, spent the week in San Francisco on business and pleasure.

Chester Cox, of the Cox Hardware Co., spent the first of the week in San Francisco on business.

M. C. Briggs and Miss Burkhardt, of Potter valley, were in Ukiah the first of the week.

Mrs. Bert Miller is visiting her sister, Mrs. Roy Douglass, in Sacramento.

Alfalfa hay for sale, on ground or delivered. Phone 38 F. 3 or address J. M. Sanford, Ukiah R. D. 1. 29-2.

Mrs. J. W. Eversole departed last Tuesday for San Francisco, where she will visit for a week or so.

J. L. Dias, of Mendocino, was in Ukiah the latter part of last week on business.

L. C. Cureton and H. Bevans, of Willits, were registered in Ukiah last Friday.

Mr. and Mrs. W. J. Vassar, of Hopland, were in Ukiah on business the first of the week.

M. Johnson and Wm. Kirkland, of Point Arena, were among the south coasters in town this week.

H. W. Montague came down from his home at Covelo the first of the week on business at the courthouse.

Geo. Gammage and D. J. Blosser came down from Willits on business last Tuesday.

Mrs. Elizabeth Chalfant departs this week for the city where she will visit for some time.

Mrs. Laura Witherell Cox was up from Cloverdale this week and filed on a homestead near that place.

J. R. Banks was down from his Redwood valley ranch on business the latter part of last week.

For Sale—First class red oat baled hay. Mrs. N. Bartlett, Talmage, Phone 98 F. 5. 29-4t.

R. T. Lowery, one of Yorkville's prominent ranchers, was in Ukiah the first of the week on jury duty.

Andrew Lappinen and J. J. Hillberg, of Fort Bragg, were in Ukiah the first of the week on jury duty.

J. A. England, of Willits, was in Ukiah this week. He was registered at the Cecille.

E. M. Coble, one of Potter valley's prominent ranchers, was in Ukiah on business last Tuesday.

W. G. Simonson was among the prominent Willits residents in town the first of the week.

For Sale—6 horse-power gasoline engine in first class condition. Inquire at 310 N. State St. 28-tf.

Geo. Jamison returned last Sunday evening from a business trip to San Francisco.

Guy Weller and family were visiting in Ukiah from Fort Bragg Wednesday.

Mrs. Taylor Eddie, of Potter valley, was visiting her sister, Mrs. Marion Orsborn, in Ukiah Monday.

Mrs. J. A. Pettis, of Fort Bragg, is visiting at the Pettis home near Talmage.

Mrs. H. J. Randall and daughter, Clara, are visiting Mrs. Agnes Williams in Oakland.

Mrs. J. W. Eversole departed this week for an extended visit in the southern part of the state.

Mrs. J. E. Williams, nee Josie Ames, is visiting her parents in Ukiah.

C. W. Bloyd, of Philo, was a Ukiah visitor this week having been summoned as a juryman in the Superior court.

Frank Gibson, of Potter valley, has been in Ukiah the past week as a juror in the case of Meyser vs. the Northwestern Pacific.

Lost—Morocco pocket case containing papers with R. P. Winsby's name on them. Reward of $5.00 for return to this office. 28-2t.

R. L. Elkins came over from his home near Yorkville the first of the week and has been doing jury duty in the Meyser case.

W. T. Pullen, a prosperous rancher of the Littleriver section, is among the well known coasters in town this week.

Lost—Black grip containing small diamond pin, about $7.00 money, hooks etc. $25.00 reward. Return to this office. 29-2.

A marriage license was issued this week to Carl Johnson, of Caspar, and Anna L. Olson, of Mendocino; also to John Pellegrini and Amelia Sala.

J. Ingman, of Elk was over to Ukiah on naturalization business last Tuesday and Wednesday. He received his papers.

Supervisor A. J. Fairbanks was down from Willits as a witness in the Meyser case this week. He was present when Meyser was killed.

Wood For Sale—Several hundred cords of stove, chunk and hop wood, $3.00 a cord. Louis Heilman, Calpella, Cal.

Mrs. Kate Gorman came over from Mendocino Wednesday evening for a visit with her daughter, Mrs. Ralph Byrnes, in Ukiah.

Miss Della McKay has resigned her position as deputy county recorder and is spending a vacation with her family on the McKay ranch.

Mrs. Dougherty, of Point Arean, was a Ukiah visitor Tuesday. She was accompanied by Rene Dougherty.

Mrs. Chalfant returned home last Saturday and will leave again soon for the city, where she will spend the summer.

Clarence Broback and son were over from Fort Bragg the latter part of last week, Mr. Broback spending several days in town on business.

B. A. Lindsay, principal of the Ukiah high school, spent the week end in San Francisco and Berkeley on business.

For Sale—Four head of mules, average weight 1100, 6 to 8 years old, kind and gentle. C. J. Chandon, Ukiah. 1t.

Otto Tast and Emil Sebbas, two prominent ranchers of the north coast, were Ukiah visitors the first of the week.

Atty. J. W. Kingren came over from Point Arena the first of the week on business in the Superior court.

E. A. and M. Gravier, of Covelo, were among the well known people in town from northern Mendocino this week.

Mark Carpenter, deputy county clerk, returned the latter part of last week from his outing on the ranch of Brown Lynch on Brushy mountain.

Mr. and Mrs. T. M. Cleland returned the latter part of last week from San Francisco, where they attended the conclave of the Knights Templars.

Mrs. Florene Anker passed through town the latter part of last week en route to her home in Santa Rosa after a visit with her parents on Eel river.

Everybody is happy in a home where they have a gas range. Think of the saving of nerves, labor, time, fuel, money, and above all the convenience. tf.

J. P. Smith, proprietor of the Toggery, spent the week in San Francisco on business. Mr. Smith is putting in a fine line of gentlemen's clothing and furnishings and is working up a good trade.

Neil McCallum came over from Point Arena last Tuesday and spent a few days in Ukiah on business. Mr. McCallum is one of the leading citizens of that section and is city clerk of Point Arena.

Harry and Rafe Beard came down from the Two Rivers section this week on business at the courthouse. Both are well known ranchers of that section and Harry is a successful contractor as well.

Dave Brandon came over from Ft. Bragg this week on a short business trip. He reports prospects good for a lively time in the redwood city when the various conventions meet there in June.

Ed Turner, a well known citizen of the Laytonville section, was in Ukiah the first of the week. He was en route home after spending the winter in Yolo county and will again take charge of the old Wm. Clark ranch near Cahto for J. H. Clarke.

Lilburn Gibson and A. H. Martindale came down from Two Rivers last Wednesday with a drove of hogs which they delivered to Tom Garner. The animals were among the finest looking that have ever been brought into town.

I have 4 ton auto truck for sale. Just the thing for hauling bark or R. R. ties, is in good repair, would take team good horses and some cash as first payment. Balance on monthly payments. W. P. McFaul, 319 Chronicle Bldg. S. F. 29-4t.

Harry L. Cameron returned the latter part of last week from San Francisco. He is reported to have made an agreement with T. M. Cleland that if the latter will withold what he knows about Cameron's trip, he (Cameron) will keep mum about Monte.

Adolph Marks, the energetic manager of the City of Ukiah dry goods store, and Sheriff R. R. Byrnes departed in the former's auto last Tuesday for a trip to San Francisco. At last Byrnes had a chance to ride as passenger with a driver of his own kind and his friends here are wondering how the medicine tasted.

Christian Science services are held in the Preston building every Sunday, Sunday School at 10 a. m. Lesson sermon at 11 a. m. Wednesday evenings testimony meeting at 7:30. All are welcome. Reading Room at same place open daily, except Sundays and holidays, from 2 to 4 p. m. Subject for Sunday, May 3rd, "Everlasting Punishment."

Supervisor Frank Reynolds came over from Point Arena the first of the week on naturalization business. He reports all well at the south coast metropolis with the wavelets gently waving on the strand, the zephyrs softly zephing, the wild flowers wildly flowering, et ceteras ad infinitum. Ranchers are happy, business men are making money and a good year is prospect in his section.

DR. T. J. PETERSON

Veterinary surgeon and dentist. All diseases of domestic animals. Now located at Ukiah. Office at E. B. Gibson's drug store. Phone 22. 29tf.

NEWS OF WEEK FROM NORTH COAST

Westport Correspondent Writes

Westport, April 28—The convention of the Christian Endeavor held at Point Arena the last of the week was represented from Westport by Uraka Packard, Mr. McPherson and John Packard. They reported a large gathering, and an enjoyable time.

Mr. Howard, a well known resident, spent several days in Ft. Bragg.

Fred Werner left town Friday to see his daughters at Fort Bragg. Miss Lena took her departure on the Arctic to San Francisco, where she will visit her friends.

Miss Julia Miller left town for a day or two on a trip down the coast.

Westport is watching her beans and peas so they may yield abundantly as the cannery will soon start for the summer's work.

We expect a boat here the coming week. We are much in need of one as the stores are about out of stock.

Ed Johns, of Caspar, was in town Wednesday looking for some workmen.

B. Perkins passed through here on his way to Laytonville where later on he will take up his regular work as teamster.

There are many fish in the creek here this year, and all who desire a good time fishing and hunting bring your line and license and come to Westport.

G. A. Calley was here from Lakeport and bestowed great praises on our climate and land.

The weather for the past few days has been mild and agreeable, but we were favored by heavy showers last week.

Rev. A. V. Dahl left for Covelo the first of the week where he will hold services during the week.

Bill Standley spent a few days in Fort Bragg visiting his school-mates.

SAILOR LOSES LIFE IN FT. BRAGG HARBOR

While entering port Friday the National City met with an accident that resulted in the loss of one of the sailors. While in the act of lowering one of the boats from the deck the fastening broke or accidentally slipped and the boat was dropped into the water upside down. Two of the men were rescued, but the third was drowned, and his body had not been recovered up to Saturday night.

Three men are always put out in a small boat to make the fastening of lines to the buoys when the steamers enter this port, and it was while lowering the boat from the davits that the accident happened. It is believed that the sailor who was drowned was struck on the head and stunned when landing in the water under the boat.—Chronicle.

TWO COAST COUPLES MARRIED APRIL 29

Caspar, April 29—At a pretty wedding at the home of John Beal last Saturday morning, Dorville Brochier and Nicey Alma Beal, were joined in bonds of matrimony by Rev. J. H. Hargreaves. Both young people are well-known and popular residents of this town.

On the evening of the same day, Rev. Mr. Hargreaves was called to Mitchell Creek where he officiated at the ceremony which made John Andrew McDonald and Hilma Sophia Jacobson man and wife. A number of friends of the young couple witnessed the ceremony.

COAST ODD FELLOWS CELEBRATE ANNIVERSARY

Mendocino, April 29—The local lodge of Odd Fellows celebrated the 95th anniversary of the introduction of Odd Fellowship into America last Saturday evening by an entertainment and dance at their hall here. A large number of invited guests were present and enjoyed the program which was presented, the dance which followed and a basket lunch which was served at midnight.

BIG TRAMP AT NOYO

The big tramp steamer Hurst arrived at Noyo today. She will take about 900,000 feet of lumber from there and then go to the Sound to complete her cargo for Australia.—Advocate.

HAS ARM BROKEN

While playing at school last Friday, Glen Carlson, the 12 year old son of Alex Carlson, had his arm broken. The boys were wrestling when one was thrown, which resulted in the accident.—Advocate.

ST. JOHNS M. E. CHURCH NOTES

Pastor Lynn will speak next Sunday morning on "Twice Born Men" and in the evening his subject will be "The Scarlet Woman of Jericho."

MISS MADGE SCHULERr The Clever Ingenue With A. B. Basco and his big Musical Comedy Co.

BASCO COMPANY GIVES GOOD SHOW

Big Houses Greet Bright Plays

The Basco musical comedy Co., has been showing at the Victory theatre the past week and have been greeted with good houses. The show has been staged in connection with the moving pictures of Mr. Cox, the proprietor of the Victory, and the combination has furnished a very refreshing variety to the usual show.

It is seldom that a company of the excellence of the Basco company visits a town as small as Ukiah. The skits put on this week have been uniformly first-class and the principals are fine both in their acting and their singing. The chorus girls are bright and pleasing and there is nothing in the entire show that even the most prudish could take offense at.

The Basco company furnishes a high class entertainment and more visits from companys of the same kind would be much appreciated.

The company will show tonight, tomorrow night and Sunday night, the same prices prevailing as heretofore of 15c and 25c.

WORK TO BEGIN ON FT. BRAGG CANNERY

The City Trustees issued a permit to the Fort Bragg Growers Association for a building on Pine street which will be equipped for a first class cannery. There is now over 250 acres of land represented in the stock subscriptions and it is believed that the full 500 acres will be subsribed within a year from this time.

The new enterprise is a much needed one and will open the way for other and greater means of development of the central coast section.

Work will begin on the construction of the cannery this week and will be rapidly rushed to completion.—Chronicle.

M. E. CHURCH SOUTH SERVICES

First M. E. Church South, Cor. of Smith and Pine. Rev. L. S. Jones, minister; G. W. Poage, Sunday School Superintenden; Mrs. R. Thomas, Organist; Mrs. J. B. Sanford, Choir Leader. 10 A. M. Sunday school; 4:50 P. M. Jr. League; 6:50 P. M. Sr. League.

Claude Winsby leaves the first of next week for Sebastopol where he will spend the summer.

COMING!

Dr. Duncan

Eye, ear, nose and throat Specialist of San Francisco

One Day Only

Monday, May 4th

Dr. Duncan comes as a representative of the Golden Gate Optical Company and will demonstrate the World's famous Kryptok Invisible Bifocal. During this visit Dr. Duncan will give FREE EXAMINATION, and free treatment to all.

This company does not employ opticians but only medical men who make a specialty of diseases of eye, ear, nose and throat. Dr. Duncan will give free treatment because frequently some nervous or systemic trouble is the cause of glasses not giving satisfaction. Every pair of glasses fitted by Dr. Duncan is guaranteed to give satisfaction or your money will be refunded.

If you have catarrah, sore eyes, headaches, granulated lids or any nervous trouble it will not cost you any thing for treatment. Dr. Duncan wants to see all the cases others fail to fit. It does not cost you any more to get the services of an expert than it does the guess work of spectacle vendors. Dr. Duncan also wants to see all those suffering from ear trouble, he has good news for those who do not hear well.

Remember the Date. One Day Only

MONDAY, MAY 4th

HOTEL CECILLE, UKIAH, CAL.

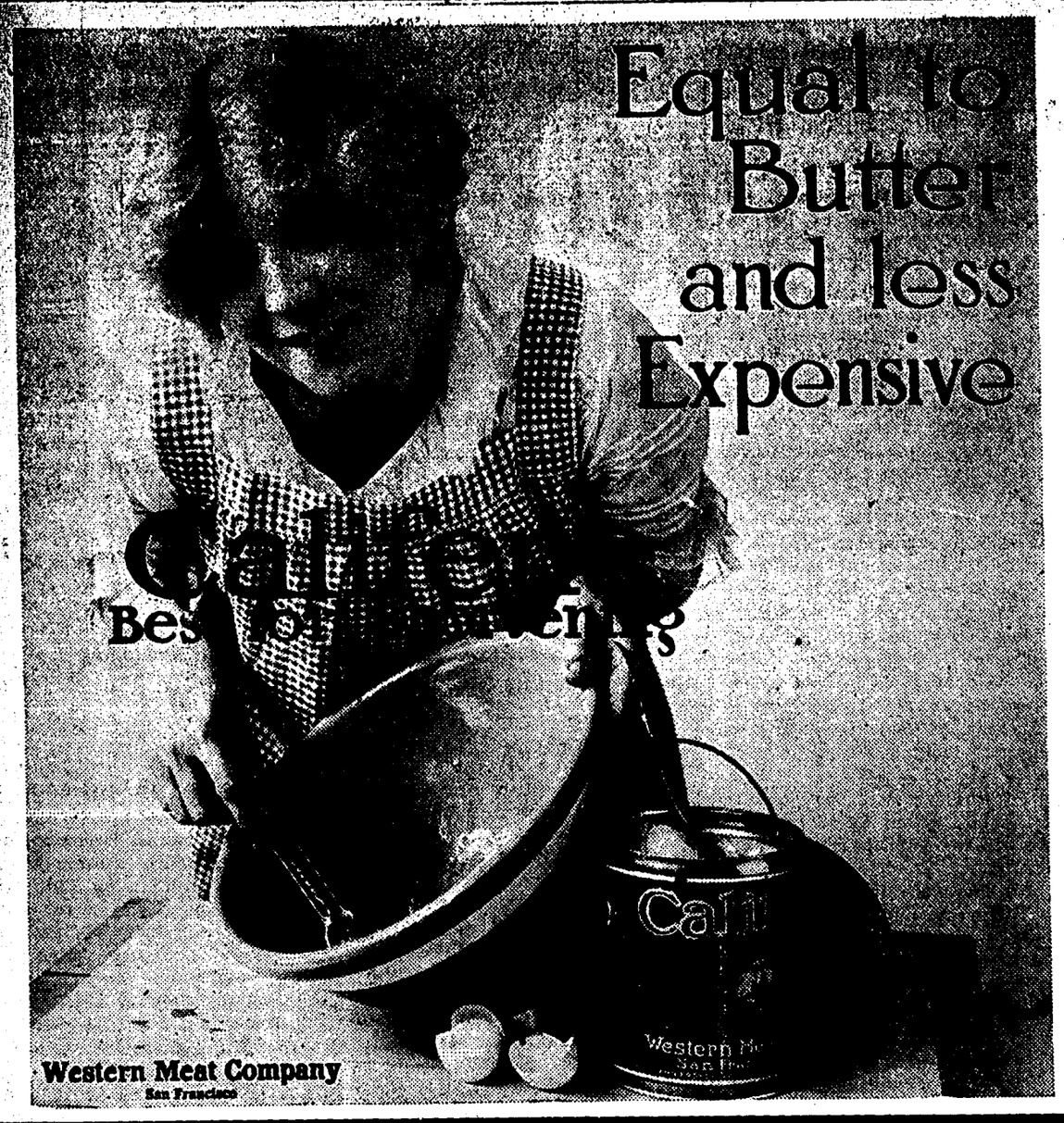

Guaranteed Trees at Grower's Prices

We are selling nursery stock at the lowest price ever offered in this county. We will save you money and guarantee quality. We will meet any legitimate competition. Get our new prices.

We sell only the best rooted, clean, straight, freshly dug, acclimated trees, true to name and grown without irrigation.

TABLE GROVE NURSERIES
J. S. HUNTLEY, Agent
Phone 192F5 P. O. Box 267
UKIAH, CALIFORNIA

CLEARANCE SALE

Regardless of Cost. Present stock of Wall Paper to make room for New Stock to arrive from the East.
Come early before the line is broken. : : : :

J. W. EVERSOLE
FOR QUALITY

J. W. Eversole
EMBALMER and FUNERAL DIRECTOR
New Building North of Palace Hotel
Phone541 Residence 543

Residence Phone 1843 Business Phone 1683
I. N. ORR'S
CITY BUS
Baggage To and From All Trains. Calls Anywhere, At Any Hour. Rates Reasonable.
Ukiah California

Notice for publication. Department of the Interior, U. S. Land Office at San Francisco, Cal., Feb. 13, 1914. Notice is hereby given that John C. Warren whose post-office address is Ukiah, California, did, on the 1st day of May, 1913, file in this office Sworn Statement and Application, No. 06263, to purchase the NE¼ NE¼, Section 10, Township 15 N., Range 13 W., M. D. Meridian, and the timber thereon, under the provisions of the act of June 3, 1878, and acts amendatory, known as the "Timber and Stone Law," at such value as might be fixed by appraisement, and that, pursuant to such application, the land and timber thereon have been appraised, $160, the timber estimated 50 M. douglas fir board feet at 40c per M. 50 M. redwood board feet at 80c per M., and 40 cords tan bark at $2.50 per cord, and the land nothing; that said applicant will offer final proof in support of his application and sworn statement on the 27th day of April, 1914, before the County Clerk, at Ukiah, Calif. Any person is at liberty to protest this purchase before entry, or initiate a contest at any time before patent issues, by filing a corroborated affidavit in this office, alleging facts which would defeat the entry.T. G. Daniells, Register. 19-10.

Every woman knows how annoying it is when she has sewing to do to have to drop her work continually to keep a coal or wood range going all day long, through the mud and slush to the woodshed several times a day. A gas range will stop this. tf.

WHAT IT MEANS TO BE AN AUXILIARY MEMBER OF THE WOMANS BOARD PANAMA-PACIFIC INTERNATIONAL EXPOSITION

For the honor of California in the name of all the women of the State, the Woman's Board of the Panama-Pacific International Exposition has undertaken to furnish, maintain and administer the California Host Building. In short, the women of California are to be the responsible hostesses to receive the world's visitors in 1915.

This stupendous work is a task—yes, but also a pleasure and privilege. It will not be a burden if each woman will take a minimum of responsibility.

There are several ways of assisting in this work. The one directly open is to become a member of your Co., Auxiliary. That means an expenditure of $2.00 for membership and $1.00 for the official badge. The latter charge is not a membership obligation, but is strongly urged because the pin is a really beautiful souvenir, being a reproduction of the official seal; because of its value as a medium of exploitation, and because it is one of the sources of revenue towards meeting the many obligations for which the Woman's Board stands pledged.

The Auxiliary membership card entitles its owner to admission to the Auxiliary Rest and Tea Rooms in the California Host Building, an attractive place to be set apart for the "auxiliary family."

Auxiliary membership also means a place on the roll of women who will be called upon to assist in dispensing hospitality in the California Building.

The Woman's Board has invited the women of California to assist in receiving the thousands of visitors who will come to us in 1915. They feel, and they have made us feel, that this is not the Fair of San Francisco alone but it is California's Exposition, and we are in a measure responsible for its success and for the protection and hospitable treatment to our visitors.

If those alone are interested who wish to exploit their business or reap financial benefit our Fair will have failed. But here is a wonderful opportunity for a fine expression of the better side of our people.

Eminently practical is the effort to protect from ill the stranger within our gates. Social service, friendly protection, a helpful spirit of kindness, courtesy, good-will and generous hospitality will give our Fair a success which means far more than commercial gain.

At the big fairs which have been held heretofore the number of young girls and women who mysteriously dropped from sight, never to be heard from by their relatives and friends, is appalling. Doubtless, owing to the lure of cheap rates offered in Europe through the opening of the canal, many more young and unsophisticated girls will visit this Exposition than any of the others, and it is to circumvent the human harpies who prey upon these girls that the Woman's Board has organized a comprehensive system of welfare work, one which will include a travelers' aid department, information bureau and domicile registers for the welfare of those who come unprotected; to see that the hospitality of our fair State is not betrayed, and to so safeguard womanhood that the stain of thousands of victims of unscrupulous "traffickers in human flesh" may not rest upon us and our State. This is a question all women are interested in; it is essentially woman's work, and should appeal to every woman in the county.

This is the biggest problem the Woman's Board has undertaken. It needs the help, the support, the cooperation of every good woman for its accomplishment. And when the Exposition of 1915 is a memory of the past the gratitude of the world will be given to the women whose loyal efforts in behalf of their sisters made possible a clean and safe Exposition.

Woman's work in the promotion of our own county during the Exposition will be greatly needed. An effort will be made to induce as many as possible of the Exposition visitors to come to this county. We want to give them such a hospitable reception that they will want to make a home with us.

If we do not more than to join the Auxiliary, we will have done something toward extending a courteous welcome to our visitors and we will have added our mite to the general fund that will assist to carry on the work of the Woman's Board.

The Pioneer Mother Monument Association has been organized to raise a fund and erect a monument symbolizing Motherhood—all Motherhood—and to dedicate this great monument to the Pioneer Mothers of the West—the self-sacrificing women, with their little ones at their side, who braved the dangers and underwent the hardships and privations that are always incident to pioneer life.

The monument has been promised the place of honor beneath the dome of the rotunda of the Fine Arts Building of the Exposition, and at the close of the Exposition will be tendered to the city of San Francisco, constituting a permanent contribution to the art of the State.

RESOLUTION

WHEREAS, after years of costly experiment, it has been proven that California, by reason of its soil and climatic conditions, is the only territory in North America where foreign varieties of wine grapes grow to perfection, and

WHEREAS, through concentrated efforts of the viticulturists of the State of California, aided and encouraged by the State and Federal Governments, the viticultural industry of this state has attained a pre-eminent position at home and abroad, and

WHEREAS, a large body of our citizens have engaged in this industry with the belief that viticulture and viniculture would develop vast areas of land, which have heretofore been non-productive, enlarge the field of honest and healthful labor, and aid in the commercial and industrial development of California, and

WHEREAS, in this state there is devoted to the viticultural industry more than 320,000 acres of land (a large part of which is unsuited to agricultural purposes), representing an investment of more than one hundred and fifty millions of dollars, and directly employing more than 150,000 people, who have, with the aid of instruction from skilled and experienced specialists in this field of endeavor, made it possible to place California in the front rank of wine and raisin producing states, and

WHEREAS, there is to be submitted to the voters of California at the general election in November, 1914, a constitutional amendment which, if adopted, will immediately prohibit the manufacture, sale or giving away of wine, or its transportation from one point to another within the state, and

WHEREAS, the adoption of this amendment will destroy not only the wine industry, but also severely injure the raisin and table grape industries, which find an outlet for their surplus production through the wineries; will throw out of employment thousands of people engaged in these industries, annihilate investments, make non-productive thousands of acres of land now devoted to viticulture, destroy revenues, and increase taxes, which must be made up by other industries,

THEREFORE, BE IT RESOLVED, by the BANK OF UKIAH, that we are opposed to the adoption of the proposed prohibition amendment, because it is unfair, contrary to public policy, and inimical to the industrial, viticultural, agricultural and commercial development and welfare of California.

I hereby certify the above to be a full and correct copy of a resolution adopted by the BANK OF UKIAH, on the 14th day of April, 1914.

W. P. Thomas,
Secretary

1t.

CALENDAR OF THE ELECTIONS

Instruction and Dates of Importance to Candidates

USEFUL INFORMATION IN BRIEF

Registration for the primary election closes on July 25. The primary election will be held on August 25. Registration for the general election closes on October 3. The general election will be held on November 3.

Candidates are not permitted to circulate nomination papers prior to June 16 and all nomination papers must be filed in or before July 16.

The following is the complete calendar for the year:

June 1—County Clerk must submit to Secretary of State, total registration of county, also total registration of each party and number of electors who have declined to state party affiliations.

June 1-8—County Clerk must compute membership of county central committe of each party between these dates.

June 16—First day to circulate and secure signatures to nomination papers.

July 6—Last day in which a political party may qualify by registration or petition to the Secretary of State, that has not otherwise qualified.

July 6—County Clerk must submit to Secretary of State total registration in county.

July 16—Last day to file nomination papers and certificates of appointment of verification deputies for all candidates.

July 16—Secretary of State must submit to county clerks names of offices for which candidates are to be nominated at the primary and list of political parties that have qualified.

July 21—On or before this date all candidates' affidavits must be filed in the place where the nomination paper is required to be filed.

July 25—Registration and transfers close for the August primary election.

July 26—Secretary of State shall submit to county clerks names and addresses of all persons whose nomination papers are on file in his office with the party for which he is a candidate.

July 31—County clerks shall arrange registration affidavits for each district and bind same.

August 1—Board of supervisors to appoint election boards, designate polling places, etc., for primary election, prior to this date.

August 5—Last day to be naturalized or otherwise become a citizen to register for the general election in November.

August 6—County Clerk shall prepare sample ballots for primary election, prior to this date.

August 15-20—Sample ballots shall be mailed between these dates, together with card showing elector's voting number and his precinct polling place.

August 18—Election officers for primary are to be notified if their appointment, not later than this date.

August 25—Primary election to nominate candidates for all offices. Polls open at 6 a. m. and close at 7 p. m.

August 27—Supervisors start canvass at 1 p. m.

September 7—Bonds of county officers must be fixed on or before this date.

September 8—County central committees shall meet in court house.

September 9—Last day on which candidates may file statements of receipts and expenditures.

September 10—Canvass of primary election vote must be completed prior to 6 p. m. of this date.

September 15—State conventions of all parties to be held at the State Capitol on this date.

September 24—Last day on which independent nomination papers required to be filed with the Secretary of State, may be left with county clerks.

October 3—Registrations and transfers close for the general election in November.

October 4—Secretary of State shall certify to county clerks prior to this date names of all candidates.

ors shall appoint election officers, general election before this date.

October 9—Registration affidavits to be arranged and bound prior to this date.

October 5—Secretary of State shall furnish county clerks with copies of amendments, propositions, etc.

October 10—Secretary of State shall certify to county clerks amendments and propositions to be voted upon.

October 28—County clerks shall finish mailing sample ballots.

November 3—General election throughout the State. Polls open at 6 a. m. and close at 7 p. m.

October 24—Publish and post election proclamation before this date.

October 24—County clerks shall commence mailing sample ballots.

October 26—Election officers shall be notified of appointment not later than this date.

November 9—Supervisors begin canvass of votes.

November 18—Last day on which candidates may file statements of receipts and expenditures.

SHEEPMEN OPPOSE BEDDING PRACTICE

Declare Against Present System

Among the more progressive sheep men the old practice of bedding sheep several nights in the same place is becoming more and more in disfavor. For several years the forest service has been making observations on the relative merits of the old system and the more sane "blanket" or "camping out" system of herding. The advantages of the latter system are so apparent that, in the case of at least one forest, it has been adopted by every permittee.

Sheep are creatures of habit and it involves slightly less work on the part of the herder to allow them to return every night to a bed ground to which they have become accustomed. The herders, too, attempt to justify this procedure on the ground that it gives the maximum protection from predatory animals. Observations made by the forest service during the season of 1913 showed that the loss from wild animals or straying under the "blanket" system was no greater than under the old system. It was also proven conclusively that a less acreage per head was secured and that the sheep came off in better condition since the minimum amount of feed on a given range was trampled out by the sheep around the bed ground and in going to and from the feed grounds.

Based upon data collected it may be safely said that if the sheep are allowed to camp on a bed ground for only one night, allowed to graze openly and quietly without the use of dogs and allowed to use the range only lightly at a time rather than cropping the feed off close to the ground, there will be a saving of 10 to 40 per cent of the range when compared to the acrea actually used under the old system of returning each night to a permanent camp. Further it was found that by the end of the season the lambs weighed on an average of 5 to 8 pounds more, the ewes were much fatter, there was a smaller percentage of "dogie" or crippled lambs and an increased amount of wool.

Since it means an actual saving in dollars and cents many sheepmen are now insisting that their herders bed their sheep only one night in a place even if they have to pay them an extra $5.00 perm onth to compensate for the slight extra work involved and the inconvenience of not having a permanent camp.

SKIM MILK HEN LAYS MOST EGGS

Feeding skim milk to make pork is about the same as "casting pearls before swine," as demonstrated by different experiment stations.

A three-year experiment conducted at Purdue 'Indiana Experiment Station) shows that skim milk is worth almost four times as much when fed to laying hens as when fed to hogs. Two pens of hens exactly alike as to breeding and rearing were used for the experiment, and were fed and housed exactly alike, except one pen was furnished a liberal supply of skim milk, and no meat or other form of animal food was fed.

The skim-milk hen averaged 133 eggs per hen per year. Those getting no skim milk averaged only 36 eggs per hen per year. The milk-fed hens returned an average net profit of $1.40, and the milkless hens a loss of a trifle over 4 cents per hen.

It is now well-known that sour skim milk is the best preventive of bowel trouble that has been found for young chickens, turkeys and all poultry.

J. B. Sanders and wife, of Boonville, were here this week as the guests of Mr. and Mrs. Wm. Heryford.

COLUMBIA HOTEL
O'Farrell St. at Taylor
(Take Geary car to Taylor)
SAN FRANCISCO
"The House of Comfort and Moderate Rates."
Large lobby, parlors, writing room and dance floor.
Rates, $1.00 and up per day, $5.00 and up per week.
Wm. J. Ferguson, Manager.
24—13

DANCE

DANCE

Was There Ever Such a Rage Before?

OLD AND YOUNG, LARGE AND SMALL, START TO THE BEAT OF THE MUSIC, AND WHAT A HEALTHFUL PASTIME IT REALLY IS. THE EXERCISE AND NECESSARY GRACE KEEP THE DANCER YOUNG; THAT IS, IF SHE IS WEARING THE PROPER CORSET. EASY, GRACEFUL LINES, SHOWING THE WIDE WAIST AND NATURAL FIGURE, ARE APPRECIATED BY EVERYONE TODAY. THE YOUNG GIRL, PARTICULARLY, MUST HAVE HER CORSET RIGHT TO SHOW THESE LINES, AND KEEP THEM. FROM THE MINUTE THAT IT IS TIME FOR HER TO WEAR A CORSET, OUR EXPERT SERVICE GUARANTEES HER THE STYLE THAT'S EXACTLY RIGHT FROM AMONG THE NEW MODELS OF

Every Pair Guaranteed **Warner's Rust-Proof Corset** **$1.00 to $5.00**

Visit our Shoe Department. Just received a shipment of

Ladies' Pumps in Tango, Mary Jane, French Heel and Colonial's

JAMISON BROS. CO.

UKIAH, CALIFORNIA

TIME TABLE

Northwestern Pacific R. R.

Effective Nov. 15, 1913

UKIAH

Trains depart—toward San Francisco at 7:00 a. m. and 2:12 p. m.; toward Willits at 12:30 p. m. and 7:48 p. m.

Trains arrive—from San Francisco at 12:30 p. m. and 7:48 p. m.; from Willits at 7:00 a. m. and 2:12 p. m.

WILLITS

Trains depart—toward San Francisco at 5:50 a. m. and 12:55 p. m.; toward Sherwood at 9:30 a. m. Tues., Thurs. and Sat. only; toward Dos Rios 2:25 p. m.

Trains arrive—from San Francisco 1:45 and 9 p. m.; from Sherwood at 12:10 p. m. Tues., Thurs. and Sat. only; from Dos Rios 5:40 p. m.

LONGVALE

Trains depart—toward San Francisco 5:10 p. m.

Trains arrive—from San Francisco at 3:00 p. m.

DOS RIOS

Trains depart—toward San Francisco 4:15 p. m.

Trains arrive—from San Francisco 3:55 p. m.

SHERWOOD

Trains depart—toward Willits at 10:55 a. m., Tues., Thurs. and Sat. only.

Trains arrive—from Willits at 10:45 a. m., Tues., Thurs. and Sat only.

HOPLAND

Trains depart—toward San Francisco at 7:25 a. m. and 2:40 p. m.; toward Ukiah at 12 m. and 7:17 p. m.

Trains arrive—from San Francisco at 12 m. and 7:17 p. m.; from Ukiah at 7:25 a. m. and 2:40 p. m.

CULTUS CLUB MEETS WITH MISS WILLIAMS

Profitable Program at Meeting

Miss Louella Williams delightfully entertained the ladies of the Cultus Club at their regular meeting on April 21st.

Decorations of ferns and wild flowers tastefully arranged made her parlor very attractive and a truly pleasing place to be.

Ibsen was again a part of the program and "Peer Gynt" which is rated as his best poetical creation was ably rendered by Mrs. Hale McCowen. This work differs entirely in the view point of life and style of presentation from the previous studies of Ibsen by the club. It is the gayest of his works, though much of satire prevades it. It has met with marked success as a theatre production.

Mrs. Seawell pleased the club with a sweet vocal solo.

"Vocational Schools" was a very interesting subject presented in a most instructive paper by Mrs. Elma Thomas. That the present educational system is not meeting the practical demands of life is a generally recognized fact but what will serve better is a mooted question. Many believe the vocational school offers the way out and it certainly has much to recommend it. Mrs. Thomas cited the history of the vocational school in Gary, Ill., which has met with marked success. Another problem to ponder over.

After the program, dainty refreshments were served and the evening closed with the usual pleasant social hour.

BASCO COMPANY GIVES GOOD MUSICAL SHOW

The Basco musical comedy Co., has been showing at the Victory theatre the past week and have been greeted with good houses. The show has been staged in connection with the moving pictures of Mr. Cox, the proprietor of the Victory, and the combination has furnished a very refreshing variety to the usual show.

The Basco company furnishes a high class entertainment and more visits from companys of the same kind would be much appreciated.

G. A. Von Krusze and G. W. Nicholson, of Hemlock, were registered in Ukiah last Friday.

SATURDAY CLUB IS WELL ENTERTAINED

Miss Garsey Warmly Thanked

Saturday Afternoon Club members met at the pretty home of Miss Frances Thompson on last Saturday for their regular gathering. It was with sincere pride and keen appreiation that the assembled club women listened to Miss Garsey's report for the civic committee; it was to the effect that $126 had been earned by the entertainment put on last week at the Victory theatre. A rising vote of thanks was accorded Miss Garsey for the large part she had in making the affair such a success. The civic committee will meet at once and perfect plans for the proper expenditure of the money. After the business meeting the club settled down to the onjoyment of an unusually good program. Mrs. Percy Handy read a remarkably good paper on "Revivial of Irish Literature" which was followed by the reading of "The Land of Hearts Desire" by Mrs. C. B. Hopkins. Mrs. Hopkins is well qualified to read this exquisite bit from the master pen of William Butler Yeats, her histrionic ability and knowledge of the drama being known in club circles. The last but not the least number on the program was the exhibition of Irish folk dances in costume, splendidly executed by Miss Grace Reid and Miss Violet Hufft, with Mrs. Robherd Thomas at the piano. They were encored again and again and warmly congratulated for their unusual ability. The next meeting of the club will take place at the Thomas & Maxwell home where the members will assemble "neath the greenwood tree" for a delightful hour at luncheon. In addition to this there will be a May Day Festival. Automoblies will convey the ladies to this lovely suburban home.

FOUR CANDIDATES IN THE 4TH DISTRICT

Willits, April 29—The Supervisorial fight is now getting interesting. We now have four local candidates in the field with Round valley to hear from. Our candidates are A. J. Fairbanks, J. M. Rupe, D. L. Sawyers and R. L. Whited.

F. Allenbest, of Hopland, was in town last Saturday.

A. J. FAIRBANKS SEEKS RE-ELECTION

Will Run Again for Supervisor

looking that have ever been brought into town.

A. J. Fairbanks, supervisor for the Third district, has anounced his candidacy for re-election and his card appears elsewhere in the Dispatch.

Mr. Fairbanks is now serving his second term on the board, having served a previous term several years ago, and his record has ben a good one. He enjoys the distinction of having been elected to the chairmanship.

He is a good business man and his administration of the affairs of his district has ben most successful from a business man's standpoint. He has been active at all times in all movements looking toward permanent improvements on the county roads and it is largely through his efforts that Mendocino county has her portion of the state highway. In his district he has several projects under way, one of which is the building of the new road from Two Rivers to Covelo, and one of his reasons for askinb reelection is that he may carry out the work he has planned for his district.

Energetic and efficient as he is, no district in the county is better represented than the Third and his many friends promise an active campaign to return him to office. It is generally conceded that he will be a hard man to beat.

REDWOOD COMPANY TO HAVE NICE QUARTERS

Willits, April 29—The Northwestern Redwood Co., will move their general offices from Northwestern to Willits. The Company will erect a building 40x60 opposite the depot. The building will be Mission style and have all modern conveniences including steam heat. All of the windows will be huge plate glass affairs and the interior, also, will have some opaque glass partitions. The estimated cost is $6000.

CARD OF THANKS

We desire to express our sincere thanks and appreciation to the many who were so kind to us during the sickness and death of H. J. Randall.

Mrs. Randall and family.

Price AND Quality

are the two chief items to be considered when you are buying

FURNITURE

Our prices are the fairest in Ukiah and the quality of our goods is unsurpassed

Hutchison & Roeder

FURNITURE DEALERS

P. H. Joseph

OPTOMETRIST

Registered under he laws of California.

Ukiah **Examination Free** **Cal.**

IF YOU WANT THE BEST WHISKEY

——BUY THE——

CAPITOL O. K. or LAWTON RYE

B. S. Hirsch

Wholesale Liquor Dealer - S. State St.

THE DISPATCH-DEMOCRAT

CITY AND COUNTY OFFICIAL PAPER

J. B. SANFORD, Editor and Proprietor

E. P. THURSTON, Associate Editor and Manager

Advertising Rates—Legals, $1.50 per square, first insertion; $1.00 each subsequent insertion | Commercial Rates—25c per inch each insertion.

Subscription Rate, per Year . : : : : : : $2.50

UKIAH, CALIFORNIA, FRIDAY MAY 1, 1914

HEARST A PUBLIC MENACE AND AN ENEMY OF THE PEOPLE

S. F. Star

During the Civil War, the Chicago Times was supressed by the United States authorities for a less crime than William Randolph Hearst has been and is committing in connection with the troubles between this country and Mexico. The Postoffice authorities of the United States have suppressed papers, and civil authorities of the Nation, of States and of localities, have suppressed working men's papers and other papers for smaller crimes than William Randolph Hearst is committing against The People of the United States.

The alien laws of the United States compel the refusal to admit and compel the deportation of aliens who hold certain views and express convictions that are far less dangerous to the welfare of the country than the current editorial utterances of the papers owned by Hearst.

Hearst has two papers in San Francisco—the Examiner and the Call. In addition, he has papers in Boston, New York, Chicago, Atlanta and Los Angeles. Those papers he is using not only to foment a war spirit, but he is using them to stir up a spirit of war for conquest. Hearst thus becomes a public menace and a public enemy. The mere fact that he is publishing the Call under the aliases of "F. W. Kellogg, President and Publisher; John D. Spreckels, Vice-President and Treasurer," who permit themselves to be used as stool-pigeons, does not relieve him of responsibility for his utterances in that paper.

In the Call of April 22, Hearst editorially rejoices in the asertion that "War Has Begun. It is a Real War Against a Rotten Government, Not a War Against One Single Indian, Huerta." And in that editorial Hearst asserts:

The United States and the men enlisting and the ships on their way are going to war with a country, for the conquest of a country, and for the annexation and permanent pacification of that country.

Hearst's idea and object are murder and conquest, and wholesale Murder for the sake of Conquest. And all to sell more of his papers, and to save his million-acre Mexican ranch from the people of Mexico, to whom it rightfully belongs. And there is another object in printing such murderous stuff:

Hearst knows that it is the wish of the American people and of our National Administration to avoid trouble with the Constitutionalists, who are fighting Huerta. But he is eager to embroil this country with the Constitutionalists, because the most important part of the Constitutionalists program—as far as Hearst is concerned—is to restore to the people of Mexico the lands that have been stolen from them. Hearst does not want his land-loot in Mexico restored to the rightful owners.

Despite the repeated assurances of President Wilson that we want no war with the people of Mexico, and that we will not enter upon a war for conquest or territory, Hearst knows that his treasonable editorials will be translated into Spanish and scattered broadcast throughout Mexico, and thus stir the Constitutionalists to make common cause with Huerta. There is no doubt that they will be so translated and scattered. Hearst himself is villain enough to look after that.

What could be more likely to inflame the Constitutionalists and all other Mexicans against us than such utterances in the newspapers of one of the foreigners who have stolen millions of acres of land from the Mexican people? The peaceful assurances of President Wilson and of the other sane Americans will be minimized in Mexico, while the asertions that we have already entered upon a war of conquest will be magnified. And, in addition to what has already been quoted from Hearst's Call, the people of Mexico will be still further inflamed by reading this, from the same isue of that paper.

"Soon you will read and study the map of a great and new part of the United States, now called Mexico. And that new map, included in the United States, with the Rio Grande running through it, not cutting it off, will be the newest section of the United States of North America."

That utterance, translated into Spanish and scattered through Mexico—after having been telegraphed to Mexico City—perhaps at the expense of Hearst and other looters of Mexican land—is sufficient to arouse all Mexicans to defend their country against what an American paper insists is a war for conquest and territory. The ignorant Mexicans will not draw the necessary distinction between the calm statements of President Wilson and the incendiary, murderous statements of a Hearst paper.

"We have gone to war with Mexico," says the Call. "We are to-day at war with Mexico. We shall conquer Mexico," shrieks the Call. Let it be remembered that such editorials in the Hearst papers are written quite as much for the people of Mexico as for Americans—and more to stir up Mexican animosity against us than to stir Americans against Mexicans. They are written with the evident purpose of uniting the whole people of Mexico against us—Federalists as well as Constitutionalists—so as to make it impossible for the Wilson Administration to prevent war.

Not only in his afternoon paper, the Call, but in his morning paper, the Examiner, of April 23, Hearst pursues the same policy of saying to Constitutionalists and all other Mexicans that our object is to conquer and hold their country as American territory. "We are there," he says, "to avenge the murders of American citizens, to safeguard the Mexican country; to civilize it, and if desirable, to make it part of the United States, . . . to maintain our flag, flying from the City of Mexico to the Rio Grande."

Thus, with such treasonable utterances—treasonable because inimical to our country, because they constitute a breach of allegiance to our country, and because they are made for the deliberate purpose of involving our country in war—with such treasonable utterances published in Mexico as coming from papers in Boston, New York, Chicago, Atlanta, Los Angeles and San Francisco, how much harder is the task of persuading the people of Mexico to understand that our Government and the American people are not at war with them, and have no desire to conquer their country and annex it to the United States?

There is method without morality in the millionaire devil who is thus inciting Americans to a war of conquest, and, what is far worse, in citing the Mexican people to believe that their country is in danger of being conquered and possessed by the United States. Not only has Hearst his own land-loot in Mexico to save from the rightful owners, but he and his kind will stop at no act of devilry and treason to put an end to the constructive domestic policies of the Wilson Administration.

War, with its accompanying murder and loot, its inhumanities and brutalities, has ever been the refuge of the scoundrels who wish to call the attention of The People away from domestic concerns, to the end that plunderers of The People may have free rein to continue their plundering.

Hearst is to-day a greater enemy of the American people than is Huerta. He is a greater menace to peace than Huerta. It is as important to suppress Hearst as it is to suppress Huerta.

* * * *

With the Federal government sending troops into the Colorado coal fields at the earnest solicitation of all parties concerned, the trouble there appears to be on the road to adjustment. Nine more fatalities were added to the list the past week the greater number of them being mine guards who were killed by the strikers. Major Lester, of the State militia, was among the killed.

* * * *

American marines this week occupied Manzanillo and Salinas Cruz on the Pacific coast of Mexico. Huerta, Carranza, and President Wilson have agreed to submit the questions involved to a court of arbitration composed of officials from Brazil, Argentina and Chile. The situation is peaceful at present and hopes are high for a final solution of the difficulties which have troubled Mexico for so long.

* * * *

For Sale—One team of horses nine and ten years old, 1260 pounds, $175. One horse 6 years old, 1800 pounds, $250. Address Louis Heilmann, Calpella, Cal. 29tf.

SUPERIOR COURT NOTES

Minutes and Orders as Copied From Clerk's Record

CIVIL AND PROBATE MATTERS

Arthur Dutton vs. Elsie Williams—Demurrer sustained and right to amend further denied.

Estate of Wm. Cyrus, deceased—Decree of due and legal notice to creditors.

Estate of Oliver Cleveland, deceased—Same order.

Estate of Lucy Beattie, deceased—same order.

Estate of Maurice Hirsch, deceased—Order confirming sale of personal property.

Estate of Maud Waldron, deceased—Continued to May 11, 1914.

Estate of Wm. Ylitalo, deceased—Order appointing John Ylitalo administrator with bonds fixed at $100.

John McClusky vs. Glen Blair Redwood Co.—Set for trial June 9, 1914.

Wm. F. Ornbaun vs. J. S. Hogshead—Continued to May 2, 1914.

A. C. Biggerstaff vs. D. M. Burns—Demurrer withdrawn and 15 days to answer.

Mary F. Lazarus vs. R. R. Byrnes—Continued to May 11, 1914.

Bert Carner vs. Utah Construction Co.—Order submitting on demurrer and motion to strike out.

Estate of Richard P. Babcock, deceased—Decree of settlement of final account and of distribution.

H. B. Smith as trustee vs. J. H. Cook—Order dismissing as to fictitious defendants. Decree of foreclosure and attorney fees fixed at $100.

Order was entered empowering the Point Arena Presbyterian church at Manchester to sell real estate.

MAGNIFICENT CUPS TROPHIES FOR ATHLETES

The business men of Ukiah have responded in a very liberal manner to the petition for funds with which to buy a cup to be given at the field day Saturday. In fact, they have been so open handed that there is now enough to give two cups and this will be done. The larger will be given as a trophy to the team first winning three times the relay race. The second will be given to the first individual point winner who gets it three times.

The cups are beauties and are well worth striving for.

MRS. ANNIE BOYD DIES AT MENDOCINO

Mendocino, April 29th—Mrs. Annie Boyd, a resident of this place for the past twenty-four years, passed away at her home here last Saturday morning, after a lingering illness. She was a woman beloved by all who knew her and her death has cast a shadow of gloom over this community. The sorrowing husband has the sympathy of many friends.

The funeral services will be held at the Boyd home here on Thursday. The remains will be interred in the cemetery at Fort Bragg.

EAGLES' MEMORIAL NEXT SUNDAY

The Eagles will hold their memorial services in the Odd Fellows hall Sunday morning at 10:30 o'clock L. W. Babcock will deliver the address and all members are requested to be present on pain of fine. Friends and acquantances of the lodge members are cordially invited to be present.

Field Day

Ukiah Race Track

Sat. May 2nd

Eleven Schools Competing

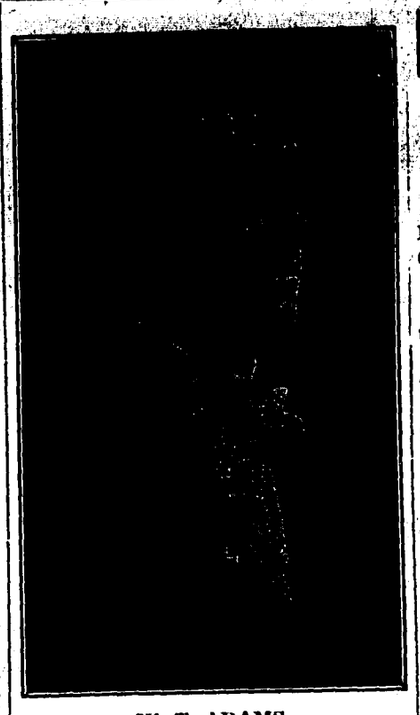

W. T. ADAMS

New Pastor of the Ukiah Christian Church

NEW PASTOR FOR CHRISTIAN CHURCH

Rev W. T. Adams Here Sunday

The new pastor, of the Ukiah Christian church, W. T. Adams, of Eugene, Oregon, will be here this week and there will be the regular services next Lord's Day both morning and evening. The members are all urged to be present, and a cordial invitation and welcome is extended to all.

Mr. Adams comes very highly recommended, both as an able preacher and a fine Christian gentleman.

PIONEER WOMAN DEAD

Martha A. Thrush, born at Cleveland Ohio, Feb. 16, 1835, died at her home in Fort Bragg, April 22nd, 1914, at the ripe old age of 79 years, 2 months and 7 days. Mrs. Thrush was a pioneer woman of the coast, having lived here and at Inglenook the past thirty years.—Advocate.

FIGURES ON REGISTRATION

The registration in the Clerk's office last night was as follows: Republicans, 3079; Democrats, 2176; Progressive, 633; Socialist, 261; Prohibition, 62; Not Given, 496; Independent, 42; scattering, 7.

TURKEYS AND EGGS WANTED

Wanted—Turkeys and turkey eggs. Spot cash. Address T. A. Howland, Ukiah. 28tf.

When You Go To San Francisco Stop at the Union Square Hotel

Amongst the Elite of the City

Rates, European $1 a Day and Up

American, $3 a Day and Up

W. H. J. Baker Mgr.

Cor. Post and Stockton Street

MENDOCINO COUNTY

Is the third county north of San Francisco bordering on the Pacific Ocean.

Has an area of 3460 square miles.

Lies in the Coast Range mountains.

Is pleasantly diversified by mountain, valley, sea coast and forest.

Has an average annual rainfall of 36 inches.

Temperature in the valleys ranges from 30 to 75 in winter and from 50 to 100 in summer; on the coast from 30 to 70 in the winter and from 45 to 85 in the summer.

Products are cereals, deciduous fruits, dairy produce, poultry, eggs, wool, livestock, hops, lumber grapes and wine.

Is on the line of the Northwestern Pacific, connecting San Francisco and Eureka, Humboldt county.

Has a population of 23,929.

Has best hunting and fishing in California.

UKIAH

Is the county seat of Mendocino county.

Has a population of 2136 in the city and limits and 5141 in the township.

Is in the center of Ukiah valley.

Is on the line of the Northwestern Pacific Railroad.

Is 112.32 miles north of San Francisco.

Has the following:

County high school.

Churches of leading denominations

Three banks

Three newspapers

Telephone system

Gas plant

Sewer system

Telegraph

Pure water

Electric lights and power

Cannery

State Insane Asylum

Bituminized streets

Tannery

Farmers' Club

Flour Mill

Public Library

Merchants' Association

Exports hops, grapes, wine, wool, livestock, fruits.

Raises the finest Bartlett pears in the world.

Gives an annual hop festival.

No malaria

No fleas

No mosquitos.

Boots for early Spring Wear

Perhaps you consider it too great a change from heavy winter boots to light summer low-cuts.

If so, see our new stock of stylish Red Cross boots—they are ideal for between-season wear.

Built with all that style perfection which makes this shoe so much admired, any model will give your foot just the dainty, chic appearance you want for it.

And they will give you the *comfort* you have always wanted, too. Come in and see—try on your favorite model. You will wear it out of the store and hardly realize you have a new shoe on.

Red Cross Shoe

"Bends with your foot"

TRADE MARK

Prices: $3.50 to $5.00

Palace Shoe Store

E. S. Ames Prop.

MENDOCINO HEADQUARTERS

HOUSE OF COMFORT

HOTEL MANX

POWELL ST AT O'FARRELL

SAN FRANCISCO

Best located and most popular hotel in the City. Running distilled ice water in each room. European Plan, a la Carte Cafe.

Tariff on Rooms

12 rooms	$1.00 each
60 rooms	1.50 each
50 rooms	2.00 each
60 rooms with private bath	2.00 each
50 rooms with private bath	2.50 each
30 suites, bedroom, parlor and bath	3.00 each

For more than one guest add $1.00 extra to the above rates for each additional guest.

Reduction by week or month.

Management Chester W. Kelley

MEET ME AT THE MANX

WEDDING Announcements, Invitations, At Home Cards and Calling Cards Engraved or printed. Let us "show you."

DISPATCH DEMOCRAT JOB DEPARTMENT

Clair Smith Ralph Byrnes

The Eagle Stables

SMITH & BYRNES, PROPS.

The Best feed and livery stables in Ukiah. Transient stock receive the best of care. Country trade a specialty.

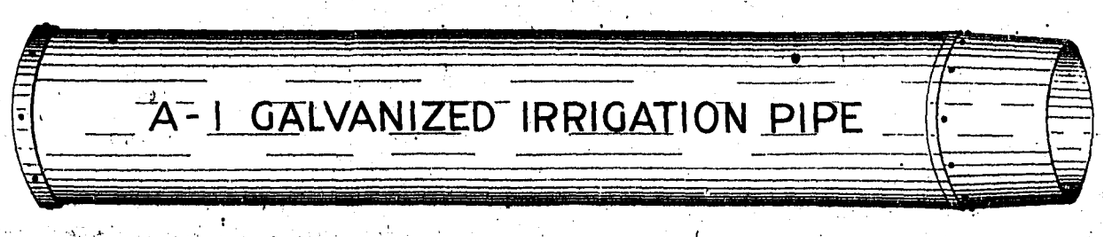

A. 1 Surface Irrigation Pipe

The kind that is always water tight. While soldered pipe is only water tight so long as the solder holds. The A. 1 Pipe is in one piece in 10 ft. lengths. We have sample joints in our store. And we say that we can give you the best pipe made at the cheapest price in town.

Cox Hardware Company